NHamp
352.07
G61
1987

Goffstown, NH

1987
TOWN
REPORT

"Fundamental Values — Our Common Goal"

University of New Hampshire
Library

Digitized by the Internet Archive
in 2010 with funding from
Boston Library Consortium Member Libraries

http://www.archive.org/details/annualreportofto1987goff

THIS 1987 TOWN REPORT

is

dedicated

to . . . .

Linda L. King

and

. . . . for over 40 combined years of service to the youth of our Community.

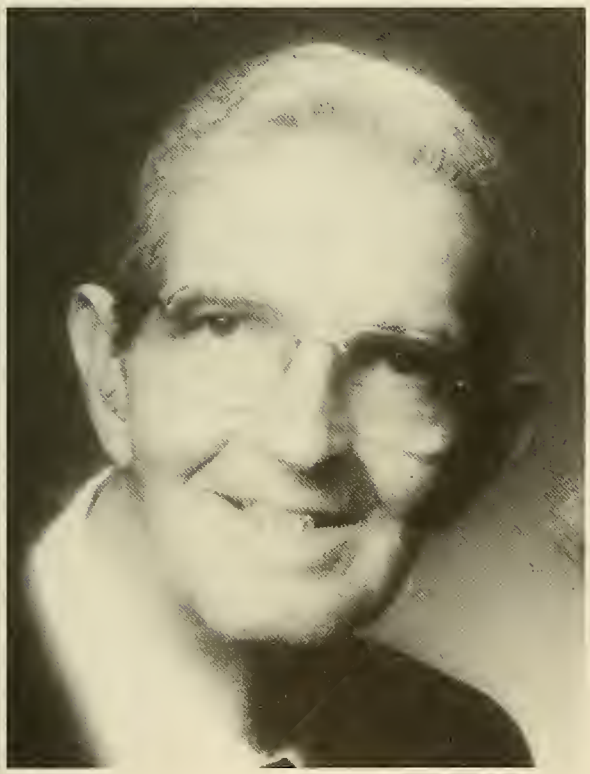

Curtis N. Duclos, Sr.

THANK YOU !

Of General Interest

The Town of Goffstown was named for Colonel John Goffe, an early settler, soldier and civic leader.

Goffstown is located in Hillsborough County, nine miles west of the City of Manchester on NH Route 114, north of Bedford on Route 114; east of New Boston on Route 13; south of Weare on Route 114. It is sixteen miles to Concord, the state capital.

The town has a population of approximately 13,179 (N.H. Office of State Planning estimate, April 1986), and occupies approximately 37 square miles.

Goffstown was incorporated in 1761 and is governed by a Board of three Selectmen. Legislative policy, including passage of the Town Budget, is determined by the annual Town Meeting. The town provides a full array of governmental services, including police and fire protection, sewer service, library and recreational services.

The Board of Selectmen meets every Monday evening at 7:00 at the Town Hall, 16 Main Street, where the Town offices are located. Town office hours are 8:30 am to 4:30 pm on Monday, Tuesday and Friday; 8:30 am to noon on Wednesday and 8:30 am to 6:00 pm on Thursday.

Voter registration qualifications - must be 18 years of age and a citizen and resident of Goffstown; voter registration with Supervisors of the Checklist and Town Clerk. New registrations accepted up to ten days prior to elections. Absentee ballots are available for qualified voters at Town and State primary and general elections.

Dog licenses expire on April 30 of each year. A dog must be licensed at three months; rabies certificate required. Fees are $6.00 for unneutered animals; $3.50 if neutered. A penalty of $1.00 per month is assessed as of June 1. Licenses are available at the Town Clerk's office.

Automobile registration is renewable in birth month to residents. Resident tax receipts are no longer required, since the Town has voted to discontinue this tax. Auto renewal decals are available to N.H. residents for an additional fee of $2.50.

Goffstown collects property taxes semi-annually. The first payment is due July 1; second payment due Dec. 1 at the Tax Collector's Office. Property is assessed as of April 1 - the tax rate for 1987 was 112.60 per thousand at 14% equalized valuation.

A town zoning ordinance controls land uses in Commercial, Industrial, Residential, Agricultural, Flood Plain and Conservancy Open Space zones.

Fire permits are issued at Fire Stations and must be picked up in person between 7:30 am and 5:00 pm.

The Goffstown Police Department is located on Route 114 across from the Hillsborough County complex and adjacent to the County Nursing Home.

The Public Works Department is located at the end of Depot Street in Goffstown Village. Rubbish pickup is once a week; schedules available at Town Hall. Sanitary landfill is located off Laurier Street in Pinardville, open 8 am to 5 pm except Sundays and holidays. Dump stickers are required; available at Town Clerk's office.

The Parks and Recreation Department is on Mast Road. Goffstown boasts two supervised playgrounds with excellent programs; two public swimming pools, six public tennis courts; athletic fields and an outdoor ice skating area; with supervised year round programs for youth and adults.

The Goffstown Public Library is located on the corner of High Street and Mast Road; and is open from 10:00 am to 8:30 pm on Monday and Wednesday; 10:00 am to 6:00 pm on Tuesday, Thursday and Friday, and 10:00 am to 3:00 pm on Saturday. During the winter months of January, February and March, the library is open on Sundays from noon to 2:00 pm, with members of the Goffstown Rotary Club doing staffing duties.

The Goffstown School District is governed by an elected nine member School board; its budget is determined by the annual School District meeting.

The public schools consist of two elementary schools, grades 1-4; one middle school, grades 5 and 6; Goffstown Jr. and Sr. High School, grades 7-12.

The School Department offices are located in the White Building, at the end of School Street in Goffstown Village.

Index

Dedication ..... Page 1
Of General Interest ..... Page 2
Index ..... Page 3
Goffstown Town Officers ..... Page 4
Selectmen's Report ..... Page 6
1988 Town Warrant ..... Page 7
Proposed 1988 Budget ..... Page 11
Treasurer's Report ..... Page 14
Summary Inventory of Evaluation ..... Page 14
Auditor's Opinion ..... Page 15
Board of Adjustment ..... Page 15
Trustees of the Trust Funds ..... Page 16
Tax Collector's Report ..... Page 25
Fire Department ..... Page 26
Department of Public Works ..... Page 28
Police Department ..... Page 29
Civil Defense ..... Page 31
Planning Board ..... Page 32
Building and Zoning Department ..... Page 33
Librarian's Report ..... Page 34
Parks and Recreation ..... Page 35
Constitutional Bicenntenial Commission ..... Page 37
Southern New Hampshire Planning Commission ..... Page 38
Visiting Nurse Association ..... Page 39
Historic District Commission ..... Page 40
Conservation Commission ..... Page 41
Grasmere Village Water Precinct ..... Page 42
Goffstown Village Water Precinct ..... Page 43
Sewer Commission ..... Page 45
1987 Town Meeting Minutes ..... Page 46
Operating Budget - 1986 ..... Page 52
Comparative Statement ..... Page 53

SCHOOL DEPARTMENT

School District Meeting 1987 ..... Page 54
Transmittal Letter ..... Page 57
Pupil Enrollment ..... Page 57
Report of the Superintendent ..... Page 57
School Treasurer Report ..... Page 58
School Food Service Report ..... Page 58
School Salaries Report ..... Page 58
Annual Health Report ..... Page 59
Principals' Report ..... Page 60

VITAL STATISTICS

Births ..... Page 63
Marriages ..... Page 66
Deaths ..... Page 68
List of Interments ..... Page 69

Goffstown Town Officers

GOVERNOR
John H. Sununu

UNITED STATES SENATORS
Gordon J. Humphrey
Warren B. Rudman

U.S. REPRESENTATIVE
Robert Smith

GOVERNOR'S COUNCILOR
Bernard Streeter

REPRESENTATIVES TO GENERAL COURT
Alice Tirrell Knight
Ruth Gage
Donna Kelly
Leslie Nixon
Karen McRae

BOARD OF SELECTMEN

Maurice E. Allard, Chairman	1988
E. B. Nickerson	1989
Robert L. Wheeler	1990

ADMINISTRATIVE OFFICERS

Rodney L. Stark, Moderator	1988
Marlene M. Gamans, Town Clerk	1990
Donna Brown, Treasurer	1990
Mark Bonjorno, Tax Collector	
Linda King, Probation Officer	
Richard E. Fletcher, Fire Chief, Fire Warden	
Stephen Monier, Police Chief	
Armand Dugas, Supt. of Public Works	
Raymond Cloutier, Town Counsel	
J.P.M. Cote, Building & Zoning Official	
David L. French, Recreation Director	
David L. Crowell, Administrative Asst.	
Janet Bartels, Library Director	
Marie Boyle, Executive Secretary, Welfare Administrator	

BOARD OF ADJUSTMENT

Henry Grady, Chairman	1988
Vivian Blondeau	1988
Felix Pelchat	1989
Paul Bartel	1989
Paul Lambert	1990

Alternates:

Merlene Tatro	1988
Ed Neveu	1989
Al Desruisseaux	1990

PLANNING BOARD

Lawrence Emerton, Chairman	1988
Fred Plett	1988
Milton Meyers	1988
Frederick Jennings	1989
Bruce Hunter	1990
Paul Lambert	1990
R. Wheeler, M. Allard, Selectmen	
Sue Roy, Minutes	

Alternates:
Gossett McRae
Claude LaRoche, Planning Coordinator

CONSERVATION COMMISSION

Karen McRae	1988
Peter Martel	1989
Roland Neves, Chairman	1990
Robert Vincent	1990
Patrick Tucker	1990

TRUSTEES OF TRUST FUNDS

Holly Hunter Abrams	1988
Daniel McNerney	1989
Leonard Crotty, Chairman	1990

CEMETERY TRUSTEES

J. Tyler Douglas	1988
Timothy Kenney	1989
Francis Buckley	1990

BOARD OF FIRE WARDENS

Richard Fletcher, Chief & Fire Warden	
Leo Roy	1988
Gossett McRae	1988
Peter Jenkins, Chairman	1989
Paul LaPerle	1989
Giles Upton	1990

BOARD OF SEWER COMMISSIONERS

Paul LaPerle, Chairman	1988
Arthur Rose	1989
John Davis	1990

SUPERVISORS OF CHECKLIST

Donna Kelly	1988
Christine Baxter	1990
Ruth Gage, Chairman	1992

PARKS AND RECREATION COMMISSION

Lionel Cullerot	1988
Clinton Robinson	1988
Bruce Rand	1989
Sheldon Hall	1989
Susan Tucker, Chairman	1990
Eugene Piana	1990
Claude LaRoche	1990
Maurice Allard, Selectman	

CAPITAL IMPROVEMENT PROGRAM COMMITTEE

Thomas Lally, Chairman
Robert Wheeler, Selectman
Anthony Marts, Budget Comm. Rep.
Barbara Simons, School Board Rep.
Fred Plett, Planning Board Rep.

CABLE TV ADVISORY COMMITTEE

Bruce Hale, Chairman
Robert Fournier
Kendrick Lyons
Louis Rondeau

BUILDING BOARD OF APPEALS

Jane Pokigo	1988
Normand Chauvette	1989
Arthur Rose	1990
David White	1991
Melvin LeBlanc	1992

INDUSTRIAL COUNCIL

Arthur Rose, Chairman
Paul Bedard, Vice Chairman
Lawrence Emerton
Milton Meyers
Robert Mulligan
Robert Wheeler
E. B. Nickerson
Maurice E. Allard
David Crowell
Dan Dugrenier
Joanne Martin-Walsh, Secretary

SCHOOL BOARD

Joan Roy	1988
Sara-Ann Sarette, Vice-Chmn.	1988
Suzanne Tremblay	1988
Patricia Guptill	1989
Barbara Simon, Chairman	1989
George Fullerton	1989
Helen Skoglund	1990
Donna Kelly	1990
Fred Kettenring	1990

HISTORIC DISTRICT COMMISSION

Edwin Hardy	1988
Daniel McNerney	1988
Dee Little	1989
Doug Gove	1989
Alice Rohr	1989
Armand Archambault	1990
Terri August, Chairman	1990

E. B. Nickerson, Selectmen

Alternates:

E. B. Bynum	1988
Mary Ellen Berg	1989
David White	1990

BUDGET COMMITTEE

Margaret Bell	1988
Christopher Boyle	1988
Julien Gagne	1988
Maurice Raymond	1988
Henry Boyle	1989
Don Gendron	1989
George Gibbs	1989
Anthony Marts	1989
David Kazcmarek	1990
Richard Nadeau	1990
Paul Smith	1990
Gregory Woods	1990

Robert Wheeler, Selectman
Al Gilbert, Village Precinct Rep.
Bruce Rand, Grasmere Precinct Rep.
George Fullerton, School Board Rep.

MASTER PLAN UPDATE COMMITTEE

Herb Slattum, Chairman
Sue Welliver, Vice Chairman
Irene Carr, Secretary
Al Siik
Al Baines
Richard Berman
Tupper Kinder
Judy Corbit
Scott Braly
Wally Spears
Maggie Alexander
Phil Bradley

CONSTITUTIONAL BICENTENNIAL COMMISSION

Daniel P. McNerney, Co-chairman
Alice Tirrell Knight, Co-chairman
George Stanciu
Donna Kelly
Carroll Berg
Eleanor Porritt
Len Crotty
Peter Steckowych

SCHOOL ADMINISTRATION

Timothy S. Gormley, Supt. of Schools
Carmine C. Giangreco, Asst. Supt.
Nancy E. Burgess, Business Administrator
Carol A. Kingston, Asst. Supt. for Special Needs

SCHOOL DISTRICT OFFICERS

Lawrence A. Emerton, Sr., Moderator
Elaine Emerton, Clerk
George Gibbs, Treasurer

Selectmen's Report

1987 — GOFFSTOWN MOVES ON

1984—Known for the year of "busy-ness". Restaurants, restaurants everywhere was the cry, with building hitting an all time high.

1985—Growth would accelerate with an appeal to residents to actively participate in town government. A special town meeting was called to raise additional funds for the construction of the sewer project.

1986—The town began to feel the real impact of growth. The added pressures of this continuing growth saw its impact upon various town departments and boards. Everywhere one looked, the cry for a higher level of activity and a greater demand for services was heard.

1987—Goffstown moves on. As we look back at 1987, it might well be remembered as the year which saw the fruits of our labor begin to take form.

With the pressures of continued growth being felt by all, intense planning continued by everyone involved in preparing for the future development of our town. Nowhere would this be better felt and realized than by the work put into the development of a new Master Plan for the Town of Goffstown. A special thanks to all who assisted in preparing this most important plan of action.

1987 also saw the completion of a new centrally located Police facility to better serve all of our community. We can be very proud of this new addition not only because of its well thought out design, but also because of the countless hours of volunteer help which was provided in this project to bring this facility to a reality. With this move completed, and additional space now being available at Town Hall, we can now go forward in our redesign efforts of Town Hall to better serve the community.

The progress made during this year on the Sewer project, although viewed by many as an inconvenience, has been substantial and will soon be completed. We can all rejoice to the fact that once again Goffstown has taken a major step forward in cleaning up its beautiful lake and river.

With all this continuing growth, Goffstown, like any other business, feels the added pressures of this growth in its labor force most. As 1987 drew to an end, many changes in personnel were experienced at Town Hall. As long-time devoted employees sought retirement and/or career changes, new personnel came on board.

The sudden illness, which kept our Administrative Assistant, Dave Crowell, away from Town Hall for many weeks was indeed felt by all. We all join together in wishing Dave a speedy recovery.

As we come to the close of another year, we once again must extend our sincere gratitude and appreciation, to those volunteers who have so graciously given of their time, and to all the dedicated employees of the town, we say thank you for a job well done.

Let us all remember as we head towards the 1990's, that this town has always been and will continue to be a reflection of its people and that only through everyone's active participation in town affairs will the reflections we all desire be realized.

Board of Selectman
MAURICE E. ALLARD
Chairman

Selectmen (l-r) E. B. Nickerson, Maurice Allard and Bob Wheeler w/Executive Secretary Marie Boyle.
GPD Photo

1988 Goffstown Town Warrant

To the inhabitants of the Town of Goffstown in the County of Hillsborough, State of New Hampshire, qualified to vote in Town affairs, and to the inhabitants of the School District in the Town of Goffstown, qualified to vote in School District affairs:

You are hereby notified to meet at the Goffstown High School in said Town on Tuesday, the 8th of March, 1988, at six o'clock in the forenoon, to act on the following subjects:

The polls will open at 6:00 a.m. and close at 6:00 p.m. at the Central polling place and will open at 6:00 a.m. and close at 6:00 p.m. in the Fifth District at the Bartlett School.

You are hereby notified to meet at the Goffstown High School on Wednesday, March 9, 1988 at 7:00 p.m. where the business meeting will take place.

None of the articles in the warrant, except those relating to the election of officers and those covering questions on the ballot shall be considered during the time that the polls are open.

ARTICLE 1

To choose all Town Officers, Trustees and Commissioners and School District Officers for the ensuing years, including a member of the Board of Selectmen for three years.

ARTICLE 2

Are you in favor of the adoption of Amendment No. 1 as proposed by the Planning Board for the Town zoning ordinance as follows: To remove Article V, Section G, entitled Limited Commercial District (LC), Paragraphs 1, 2, and 3 in their entirety and replace the same with a new Article V, Section G, entitled Limited Commercial District (LC), with Paragraphs 1, 2, 3, 4, 5, and 6? (Copies of the full text of the Article are on file with the Town Clerk.) (By Official Ballot) (Recommended by Planning Board)

ARTICLE 3

Are you in favor of the adoption of Amendment No. 2 as proposed by the Planning Board for the Town zoning ordinance as follows: To change the zoning of Map 4, Lot 87-5, Goffstown Tax Map (Entry to Placid Woods at Mountain Road) from Limited Commercial District to R-1? (By Official Ballot) (Recommended by Planning Board)

ARTICLE 4

Are you in favor of the adoption of Amendment No. 3 as proposed by the Planning Board for the Town zoning ordinance as follows: To establish a new Industrial District between Goffstown Back Road and the Piscataquog River adjoining the Goffstown/Manchester Town Line and change the zoning of the following tax lots: Map 3, Lots 64, 64-A Map 6, Lot 1, 1-2 which are presently zoned Agricultural or R-2 to Industrial? (By Official Ballot) (Recommended by Planning Board)

ARTICLE 5

Are you in favor of the adoption of Amendment No. 4 as proposed by the Planning Board for the Town zoning ordinance as follows: To establish two new Conservancy Districts in the following locations: A. North of Addison Road, east of Birch Court, south of an extended centerline of Rainbow Drive with the eastern boundary 200' to 300' east of Kennedy Hill Road; and B. East of the New Boston Town Line in the area of the north and south branches of the Piscataquog River; and change the zoning of the following tax lots: Area I: Map 2, Lots 59, 59A, 61 Map 3, Lot 1; Area II: Map 7, Lots 2, 3-1, 5, 8-1, 8-2, 8-3, 9 which are presently zoned R-1 and Agricultural to Conservancy? (By Official Ballot) (Recommended by Planning Board)

ARTICLE 6

Are you in favor of the adoption of Amendment No. 5 as proposed by the Planning Board for the Town zoning ordinance as follows: To establish a new Commercial District along Mast Road by changing the zoning of the following tax lots: Map 26, Lots 5, 7, 6; Map 5, Lots 54, 52, 49, 49-1, 48, 47, 50; which are presently zoned either Agricultural, Industrial, Agricultural/Industrial, or R-1 to Commercial? (By Official Ballot) (Recommended by Planning Board)

ARTICLE 7

Are you in favor of the adoption of Amendment No. 6 as proposed by the Planning Board for the Town zoning ordinance as follows: To amend the Open Space Development section of the Ordinance to require a minimum of ten (10) acres in an open space development by adding Paragraph H to Section B-6, of Article VI, which is to read: "h. That the minimum total land area included in the Open Space Development shall be 10 acres." (By Official Ballot) (Recommended by Planning Board)

ARTICLE 8

Are you in favor of the adoption of Amendment No. 7 as proposed by the Planning Board for the Town Zoning Ordinance as follows: To amend Article IV, Section F, 1, by adding to Paragraph C which would read, "A sign will not be erected until a permit has been issued by the building inspector"? (By Official Ballot) (Recommended by Planning Board)

ARTICLE 9

Are you in favor of the adoption of Amendment No. 8 to the existing Building code as proposed by the Planning Board: To adopt the current BOCA Basic Building Code as published by Building Officials and Code Administrators International, Inc., and all future supplements thereto? The 1981 BOCA Basic Building Code is now in effect in this Town. (Copies of the full text are on file with the Town Clerk.) (By Official Ballot) (Recommended by Planning Board)

ARTICLE 10

Are you in favor of the adoption of Amendment No. 9 as proposed by the Planning Board for the Town Zoning Ordinance as follows: To amend Paragraph 2, of Section B, of Article III, under Home Occupation, by requiring that members of the family reside on the premises? (Copies of the full text are on file with the Town Clerk.) (By Official Ballot) (Recommended by Planning Board)

ARTICLE 11

Are you in favor of the adoption of Amendment No. 10 as proposed by the Planning Board for the Town Zoning Ordinance as follows: To add Article III, B, definitions, under Dwelling definition: "There shall be only one dwelling building per lot except as allowed by the Planning Board pursuant to a subdivision or site plan." (By Official Ballot) (Recommended by Planning Board)

ARTICLE 12

Are you in favor of the adoption of Amendment No. 12 as proposed by the Planning Board for the Zoning Ordinance as follows: change Article III, B, definitions, under Lot definition: Fronting to change from "at least 30 feet" on a street to "at least 50 feet" on a street. (By Official Ballot) (Recommended by Planning Board)

ARTICLE 13

Are you in favor of the adoption of Amendment No. 12 as proposed by The Planning Board for the Zoning Ordinance as follows: To change Lot No. 191 and Lot 192 on Map 17 which are located on Cross Street in Pinardville from R2 Residential to Commercial? (By Official Ballot) (Recommended by Planning Board)

ARTICLE 14

Are you in favor of the adoption of Amendment No. 13 as proposed by the petition of voters of this Town as follows: To change the zoning of Tax Map 18, Lot 64, 64A and 63 from R2 zoning to Commercial? (By Official Ballot) (Recommended by Planning Board)

ARTICLE 15

Are you in favor of the adoption of Amendment No. 14 as proposed by the petition of voters of this Town as follows: To change Map 28, Lot 11, from a classification of Agricultural-1 and Residential-1 to a classification of Residential-1? Said property is located on Center Street, Grasmere, New Hampshire. (By Official Ballot) (Recommended by Planning Board)

ARTICLE 16

Are you in favor of the adoption of Amendment No. 15 as proposed by the petition of voters of this Town as follows: To change the zoning of a 3.6995 acre lot owned by Diane D. and Albert D. Riley located on Mast Road, Map 26, Lot 6 from Residential-1 to Commercial District-c? (By Official Ballot) (Recommended by Planning Board)

ARTICLE 17

Are you in favor of the adoption of Amendment No. 16 as proposed by the petition of voters of this Town as follows: To change the Goffstown Zoning Ordinance, Article II, Section A, by removing that portion of assessment parcels 27 and 39 on assessor's map sheet 4, which does not currently fall within the Residential-1 zone, assessment parcels 26 and 27-1 on assessor's map sheet 4, and assessment parcels 26 and 28 on assessor's map sheet 1 from the Conservancy and Open Space (C) district as shown on the official map filed with the Town Clerk, dated March 9, 1971, and as amended by the subsequent zoning changes, and include them all in the Agricultural and Rural Residence (A1) district? (By Official Ballot) (Recommended by Planning Board)

ARTICLE 18

Are you in favor of the adoption of Amendment No. 17 as proposed by the petition of voters of this Town as follows: To change the zoning classification of Map 6, Lots 1, 1-1, 1-2, 1-3, 2, 3, and 79 from a classification of Agricultural-1 to a classification of Industrial? Said property is located on Goffstown Back Road on the Goffstown/Manchester line. (By Official Ballot) (Recommended by Planning Board)

ARTICLE 19

Are you in favor of the adoption of Amendment No. 18 as proposed by the petition of voters of this Town as follows: To change the zoning of the following described parcel of land from Agricultural to Residential: That parcel of land currently owned by Shirley Hill Development Corporation and formerly owned by Richard T. and Dick R. Plantier, bounded north by Shirley Hill Road, on the south by the Bedford Town Line on the east, industrial zone, along U.S. Route 114, and on the west by a sideline running 4,800 feet, more or less, west of Route 114. Said parcel containing approximately 238 acres. Being more particularly bounded and described as follows: Tax Map 2, Lot 1 and Tax Map 3, Lot 59? (By Official Ballot) (Not Recommended by Planning Board)

ARTICLE 20

Are you in favor of the adoption of the Building Code as proposed by the Planning Board? To adopt the current NFPA 70 National Electric Code and all future supplements thereto. (Copies of the full text are on file with the Town Clerk.) (By Official Ballot) (Recommended by Planning Board)

ARTICLE 21

Are you in favor of the adoption of the Building Code as proposed by the Planning Board? To adopt the current BOCA Basic Mechanical Code as published by Building Officials and Code Administrators, International, Inc., and all future supplements thereto. (Copies of the full text are on file with the Town Clerk.) (By Official Ballot) (Recommended by Planning Board)

ARTICLE 22

Are you in favor of the adoption of the Building Code as propsed by the Planning Board? To adopt the current BOCA Basic Plumbing Code as published by Building Officials and Code Administrators, International, Inc., and all future supplements thereto. (Copies of the full text are on file with the Town Clerk.) (By Official Ballot) (Recommended by Planning Board)

ARTICLE 23

To see if the Town will vote to raise and appropriate the sum of Twenty-Five Thousand ($25,000) Dollars to implement a recycling program. (Recommended by Budget Committee)

ARTICLE 24

To see if the Town will vote to raise and appropriate the sum of Twenty-Five Thousand ($25,000) Dollars for the purpose of funding a corridor study as recommended by the Planning Board. (Recommended by the Budget Committee)

ARTICLE 25

To see if the Town will vote to appropriate and authorize the withdrawal and closure of the Revenue Sharing fund estabished under the provisions of the State and Local Assistance Act of 1972, in the amount of Eighty-Four Thousand Six Hundred Seventy-Five ($84,675) Dollars and any interest accrued at the time of withdrawal, for use as setoffs against budgeted appropriations for the specific purposes and in amounts indicated herewith, or take any other action hereon:

Town Officers' Expenses	$ 9,000.00
Police Department	24,000.00
Fire Department	12,000.00
Parks and Rec Department	11,000.00
Town Insurance	28,675.00
Total	$ 84,675.00

(Recommended by Budget Committee)

ARTICLE 26

To see if the Town will vote to authorize the Selectmen to withdraw from the Fire Department Capital Reserve Fund, Thirty Thousand Nine Hundred Seventy-Eight ($30,978) Dollars and any accrued interest at the time of withdrawal, to apply towards the purchase of the new ladder truck. (Recommended by the Budget Committee)

ARTICLE 27

To see if the Town will vote to raise and appropriate the sum of Two Hundred Thousand ($200,000) Dollars for the purpose of doing a revaluation of Goffstown. (Recommended by the Budget Committee)

ARTICLE 28

To see if the Town will vote to raise and appropriate the sum of Five Thousand ($5,000) Dollars for the purpose of hiring an independent engineer to perform a layout and topographic study of the intersection of Main, Elm and High Streets. (By petition) (Not recommended by Budget Committee)

ARTICLE 29

To see if the Town will vote to authorize the Selectmen to grant, renew or amend the franchise for the installation and operation of Cable Television System in accordance with RSA 53-C within the geographical limits of the Town.

ARTICLE 30

To see if the Town will vote to indemnify and save harmless for loss or damage by any person employed by it or from any member or officer of its governing board or administrative staff, including but not limited to Selectmen, School Board members, etc.; from personal financial loss and expense including reasonable legal fees arising out of any claim, demand, suit or judgment by reason of negligence or other action resulting in accidental injury to a person or accidental damage to or destruction of property, or by reason of any act or omission constituting a violation of the civil rights of an employee or any other person under any federal law if such action or omission was not committed with malice, and if the indemnified person at the time of such act or omission was acting within the scope of his employment or office in accordance with RSA 31:105 and 31:106.

ARTICLE 31

To see if the Town will authorize the Selectmen to accept private donations of land, interest in land, or money for the purposes of contributing to the local matching portion required for acquiring conservation land or interest in land and other costs associated therewith for permanent conservation use under the N.H Land Conservation Investment Program (LCIP) RSA 221-A; and authorize the Selectmen to apply for and accept the state matching funds under the LCIP for the purposes of acquisition of the fee or lesser interest in conservation land. Said appropriated funds and state matching funds may be expended by majority vote of the conservation commisstion with the approval of the Selectmen.

ARTICLE 32

To see if the Town will vote to adopt the provisions of RSA 80:58-86 for a real estate tax lien procedure. These statutes provide that tax sales to private individuals for nonpayment of property taxes on real estate are replaced with a real estate tax lien procedure under which only a municipality or county where the property is located, or the state may acquire a tax lien against land and buildings for unpaid taxes.

ARTICLE 33

To see if the Town will vote to authorize the Selectmen to convey a tract of land located on Tibbetts Hill Road to the Goffstown School District for the sole purpose of constructing a school building within five (5) years. If a school building is not constructed or if the building ceases to be used as a school or if other buildings are contructed on said tract of land which are not used as a school, then the tract of land shall revert to the Town of Goffstown.

ARTICLE 34

To see if the Town will vote to raise and appropriate the budget submitted by the Budget Committee in the amount of Five Million, Four Hundred Eighty-Nine Thousand Fifty-Three ($5,489,053) Dollars. Note: This budget will be predicated by estimated revenues in the amount of One Million, Four Hundred Seventy Thousand Three Hundred Eighty-Five ($1,470,385) Dollars and will relate an estimated amount to be raised by taxes of Four Million Eighteen Thousand Six Hundred Sixty-Eight ($4,018,668) Dollars, County Tax and School District commitment not included. (Recommended by Budget Committee)

ARTICLE 35

To see if the Town will vote to authorize the Selectmen to apply for, receive and expend money from any other governmental units or private sources to be used for purposes for which the Town may legally appropriate money, provided (1) that such grants and other monies do not require the expenditure of other Town funds; (2) that a public hearing shall be held by the Selectmen prior to the receipt and expenditure of such grants and monies; and (3) that such items shall be exempt from all provisions of RSA 32, relative to limitation and expenditure of Town monies, all as provided by RSA 31:95-b.

ARTICLE 36

To see if the Town will vote to authorize the Selectmen to borrow from time to time, such sums of money in anticipation of taxes as needed to meet the necessary running expenses of the Town.

ARTICLE 37

To see if the Town will vote to authorize the Selectmen to administer or dispose of any real estate acquired by the Town through Tax Collector's deed, purchase, prescription or gift.

ARTICLE 38

To hear the reports of Town Officers, Auditors and Committees and to pass any vote relating thereto.

ARTICLE 39

To transact any other business that may legally come before said meeting.

Given under our hands and seals this 26 day of February, 1988.

Maurice E. Allard
E. B. Nickerson
Robert L. Wheeler
Selectmen for the Town of Goffstown

A true copy
Attest:

Proposed Budget

PURPOSES OF APPROPRIATION (RSA 31:4)	Actual Appropriations 1987 (1987-88)	Actual Expenditures 1987 (1987-88)	Selectmen's Budget 1988 (1988-89)	Budget Committee Recommended 1988 (1988-89)	Budget Committee Not Recommended
GENERAL GOVERNMENT:					
Town Officers' Salary	$ 37,972.00	$ 39,214.00	$ 40,314.00	$ 40,314.00	
Town Officers' Expenses	325,326.00	286,585.00	406,304.00	406,304.00	
Election and Registration Expenses	5,300.00	5,126.00	15,440.00	15,440.00	
Cemeteries	36,382.00	41,331.00	47,033.00	47,033.00	
General Government Buildings	185,661.00	150,824.00	333,735.00	333,735.00	
Reappraisal of Property	18,000.00	14,643.00	6,000.00	6,000.00	
Planning and Zoning	70,508.00	52,577.00	19,433.00	19,433.00	
Legal Expenses	30,500.00	18,117.00	31,000.00	31,000.00	
Advertising and Regional Association	6,003.00	4,504.00	7,429.00	7,429.00	
Contingency Fund	5,000.00	1,331.00	5,000.00	5,000.00	
Budget Committee	1,650.00	1,253.00	2,650.00	2,650.00	
PUBLIC SAFETY					
Police Department	856,748.00	819,486.00	930,942.00	930,942.00	
Fire Department	604,190.00	564,904.00	736,431.00	736,431.00	
Civil Defense	5,250.00	4,337.00	5,500.00	5,500.00	
Building Inspection		Included in Town Officers Salaries & Expenses			
Probation	32,803.00	34,883.00	1,000.00	1,000.00	
Communications	226,134.00	193,796.00	196,254.00	196,254.00	
Hydrant Rentals	61,592.00	51,634.00	64,042.00	64,042.00	
HIGHWAYS, STREETS & BRIDGES					
Town Maintenance	652,087.00	602,689.00	722,951.00	722,951.00	
General Highway Department Expenses	413,256.00	385,665.00	428,760.00	428,760.00	
Street Lighting	38,720.00	34,261.00	44,000.00	44,000.00	
SANITATION					
Solid Waste Disposal	30,470.00	19,612.00	32,490.00	32,490.00	
Garbage Removal	238,073.00	204,267.00	236,012.00	236,012.00	
Sidewalk & Sewer Comm.	75,171.00	60,645.00	62,800.00	62,800.00	
HEALTH					
Health Department					
Hospitals and Ambulances					
Animal Control	2,200.00	2,200.00	3,000.00	3,000.00	
Vital Statistics	8,540.00	8,592.00	8,900.00	8,900.00	
WELFARE					
General Assistance	45,938.00	28,130.00	44,692.00	44,692.00	
Old Age Assistance					
Aid to the Disabled					
CULTURE AND RECREATION					
Library	91,985.00	91,985.00	108,099.00	108,099.00	
Parks and Recreation	142,728.00	127,735.00	148,405.00	148,405.00	
Patriotic Purposes	500.00	318.00	3,000.00	3,000.00	
Conservation Commission	500.00	245.00	3,800.00	3,800.00	
Historic Dist. Commission	1,000.00	1,000.00	1,000.00	1,000.00	
DEBT SERVICE					
Principal of Long-Term Bonds & Notes					
Interest Expense—Long-Term Bonds & Notes					
Interest Expense—Tax Anticipation Notes					
Interest Expense—Other Temporary Loans					
Fiscal Charges on Debt	10,000.00	—0—	10,000.00	10,000.00	

CAPITAL OUTLAY					
Retrofit Town Hall	44,000.00	44,000.00	—0—	—0—	
Constitution Committee	1,000.00	999.00	—0—	—0—	
Waste Collection	4,200.00	2,762.00	—0—	—0—	
Recycling			25,000.00	25,000.00	
Corridor			25,000.00	25,000.00	
New Ladder Truck			30,978.00	30,978.00	
Revaluation			200,000.00	200,000.00	
Intersection Study			5,000.00	—0—	5,000.00
OPERATING TRANSFERS OUT					
Payments to Captial Reserve Funds:					
General Fund Trust					
MISCELLANEOUS					
Municipal Water Department					
Municipal Sewer Department					
Municipal Electric Department					
FICA, Retirement & Pension Contributions					
Insurance	387,486.00	401,749.00	472,259.00	472,259.00	
Unemployment Compensation	5,000.00	3,427.00	4,200.00	4,200.00	
TOTAL APPROPRIATIONS	*$4,701,873.00*	*$4,304,826.00*	*$5,494,053.00*	*$5,489,053.00*	*$ 5,000.00*

Less: Amount of Estimated Revenues, Exclusive of Taxes (Line 133) *$1,470,385.00*
Amount of Taxes to be Raised (Exclusive of School and County Taxes) *$4,018,668.00*

Budget Committee members (l-r) Maurice Raymond, Dave Kaczmarek, Peggy Bell, Don Gendron, Tony Marts, Chairman; George Fullerton, Diane Osterholt, Secretary; Chris Boyle, Bruce Rand, Dick Nadeau, Jay Gagne, George Gibbs, Paul Smith, Al Gilbert, Bob Wheeler, Selectman. Hank Boyle and Greg Woods were absent when photo was taken. **GPD Photo**

SOURCES OF REVENUE	Estimated Revenues 1987 (1987-88)	Actual Revenues 1987 (1987-88)	Selectmen's Budget 1988 (1988-89)	Estimated Revenues 1988 (1988-89)
TAXES				
Resident Taxes	$ 30,000.00	—0—	—0—	—0—
National Bank Stock Taxes	—0—	—0—	—0—	—0—
Yield Taxes	5,000.00	13,824.00	10,000.00	10,000.00
Interest and Penalties on Taxes	20,000.00	54,473.00	35,000.00	35,000.00
Inventory Penalties	—0—	—0—	—0—	—0—
Land Use Change Tax	—0—	—0—	—0—	—0—
Tax Coll. - Miscellaneous	—0—	3,603.00	2,000.00	2,000.00
INTERGOVERNMENTAL REVENUES-STATE				
Shared Revenue-Block Grant	155,000.00	157,382.00	—0—	—0—
Highway Block Grant	171,000.00	171,081.00	188,210.00	188,210.00
Railroad Tax	—0—	78.00	—0—	—0—
State Aid Water Pollution Projects	—0—	—0—	—0—	—0—
Reimb. a c State-Federal Forest Land	—0—	—0—	—0—	—0—
Other Reimbursements	—0—	—0—	—0—	—0—
Civil Defense	1,000.00	17,283.00	3,000.00	3,000.00
District Court Rental	5,000.00	5,007.00	5,500.00	5,500.00
LICENSES AND PERMITS				
Motor Vehicle Permit Fees	650,000.00	869,873.00	750,000.00	750,000.00
Dog Licenses	2,000.00	5,682.00	4,000.00	4,000.00
Business Licenses, Permits and Filing Fees	—0—	2,108.00	1,000.00	1,000.00
Decals	—0—	1,106.00	1,000.00	1,000.00
Landfill	6,000.00	16,686.00	10,000.00	10,000.00
CHARGES FOR SERVICES				
Income From Departments	52,100.00	161,764.00	75,000.00	75,000.00
Rent of Town Property	10,000.00	15,218.00	12,000.00	12,000.00
Probation	4,000.00	4,789.00	—0—	—0—
Sewer Commission	—0—	—0—	150,000.00	150,000.00
MISCELLANEOUS REVENUES				
Interests on Deposits	80,000.00	160,694.00	100,000.00	100,000.00
Sale of Town Property	100.00	18,629.00	100.00	100.00
Interest Trust Funds	8,000.00	18,000.00	10,000.00	10,000.00
Sale of Cemetery Lots	3,000.00	5,000.00	3,000.00	3,000.00
OTHER FINANCING SOURCES				
Proceeds of Bonds and Long-Term Notes				
Income from Water and Sewer Departments				
Withdrawals from Capital Reserve				
Withdrawals from General Fund Trusts				
Revenue Sharing Fund	80,000.00	80,000.00	85,575.00	85,575.00
Fund Balance	595,716.00	595,716.00	—0—	—0—
Hydro Plant	—0—	34,614.00	30,000.00	30,000.00
TOTAL REVENUES AND CREDITS	$1,877,916.00	$2,412,670.00	$1,470.385.00	$1,470,385.00

Treasurer's Report

Subject to Audit:

Cash on Hand—December 31, 1986	$ 60,610.86
1986 Receipts	11,620,522.04
TOTAL	11,681,132.90
Disbursements & Adjustments	(11,539,381.58)
	141,751.32
Invested Funds—December 31, 1987	$ 3,500,000.00
Cash on Hand—December 31, 1987	$ 3,641,751.32

BANK ACCOUNTS: As of December 31, 1986:

MERCHANTS NATIONAL BANK:	
General Fund Checking Account:	$ 116,007.76
Saving Account (Sewer Fund Step #2):	25,743.56
Invested Funds:	3,500,000.00
	$ 3,641,751.32

DONNA K. BROWN
Treasurer

Summary Inventory of Evaluation

Land	$11,747,800
Buildings	62,729,521
Manufactured Housing	2,235,720
Gas	41,198
Electric	2,276,831
TOTAL	$79,031,070
Exemptions	
Blind	$ 105,000
Elderly	2,520,000
School & Dormitory	150,000
TOTAL	$ 2,775,000
NET VALUATION	$76,256,070

VETERAN EXEMPTIONS TOTAL $58,650

TAX RATE: $112.60

Auditor's Opinion

I have examined the general purpose financial statements of the Town of Goffstown, New Hampshire, as of and for the year ended December 31, 1986, as listed in the table of contents. My examination was made in accordance with generally accepted auditing standards and, accordingly included such tests of the accounting records and such other auditing procedures as I considered necessary in the circumstances.

In my opinion, the general purpose financial statements referred to above present fairly the financial position of the Town of Goffstown, New Hampshire at December 31, 1986, and the results of its operations and the changes in financial position of its propietary fund types for the year then ended, in conformity with generally accepted accounting principles applied on a basis consistent with the preceding year.

PATRICK J. KELLY
Certified Public Accountant

Board of Adjustment

The Board of Adjustment considers the granting of variances and special exceptions, after public hearing and notice, in accordance with the Goffstown Zoning Ordinance and applicable State laws.

Petitions for variances, special exceptions and other appeals as provided for in the Zoning Ordinance, may be submitted after denial of a building permit by the Building Inspector.

Petitions should include sketches with accurate measurements and any other information that clearly describes the petitioner's plans. The Board's decision may be delayed if inadequate information is provided with the petition.

Regularly scheduled public hearings are held on the first Tuesday of each month at 7:30 at the Town Hall. Special public hearings and meetings are held as required. Notices of hearings are posted in the Town Hall and advertised in the Goffstown News. All hearings and meetings are public and all are encouraged to attend.

Henry Grady, Chairman

Board of Adjustment members (l-r, seated) Henry Grady, Chairman; Vivian Blondeau; Merlene Tatro; Charlene Robinson, Secretary; (standing, l-r) Felix Pelchat, Paul Lambert, Paul Bartel. GPD Photo

Trustees of Trust Funds

Our Trust Fund Investment Portfolio remains in very good standing. The attached report indicates excellent returns in the timely sale of securities, increasing the total value of the portfolio by 5.5%.

The income realized decreased slightly to 7.5% on a principal of 431,000 dollars. This was primarily due to the maturity of high yielding government securities that had to be replaced at current low interest levels.

We continue to look forward to continued growth in our Investment Portfolio with the anticipated income remaining stable during 1988.

Trustees of the Trust Funds

Leonard R. Crotty
Daniel P. McNerney
Holly Abrams Hunter

Len Crotty and Dan McNerney, Trustees of the Trust Funds. Holly Hunter was absent when photo was taken.

GPD Photo

How Invested		PRINCIPAL		
No. Shares or Units	Description	Balance Beginning of Year	Purchases	Proceeds from Sales
	Principal Investments:			
	Cash / Cash Equivalents	$51,499.75	$150,821.24	$142,599.38
50,000	Fed. Home Loan 11.25%, 3/25/87	50,176.88	0.00	50,000.00
50,000	US Treasury Notes 11.75%, 05/15/86	49,777.75	0.00	0.00
20,000	Fed. National Mort. 8.75%, 1/10/91	20,082.50	0.00	0.00
25,000	Enserch Corp. 10%, 10/1/01	25,320.00	0.00	0.00
300	USF & G Corp. $4.10 Pfd	16,548.52	0.00	0.00
200	Baxter Travenol Labs Inc. $3.50 Pfd	13,305.50	0.00	15,679.48
200	Burroughs Corp. $3.75 Cv Pfd A	9,898.00	0.00	13,279.56
1,000	American Tel. & Tel.	17,162.64	0.00	31,623.94
400	Columbia Gas Systems	14,979.67	0.00	0.00
200	IBM Corp.	26,092.50	0.00	0.00
400	Nynex	0.00	24,608.00	0.00
1,500	Freeport McMoran 1.875 Cv PFD	0.00	40,275.00	0.00
25,000	Federal Home Loan Bks, 8.6%, 5/25/92	0.00	24,953.12	0.00
1,000	FPL Group, Inc.	0.00	31,525.00	0.00
	T O T A L Principal Investment	$295,843.71	$272,182.36	$253,182.36
	Income Investments:			
	Cash / Cash Equivalents	$85,369.34	$137,468.02	$203,691.39
50,000	US Treasury Note 10.875%, 2/15/87	49,904.00	0.00	50,000.00
50,000	US Treasury Note 7.5%, 8/15/91	0.00	50,828.13	0.00
50,000	US Treasury Note 7.25%, 6/30/90	0.00	50,515.64	0.00
	T O T A L Income Investment	$135,273.34	$238,811.79	$253,691.39
	TOTAL COMMON TRUST FUND INVESTMENTS:	$431,117.05	$510,994.15	$506,873.75

* Income Net of Fees of $2,553.05

** Money Funds adjusted for Net gain on sale of securities held in Income Account

		INCOME			
Gains or (Losses) from Sales	Balance Year End	Balance Beginning of Year	Income During Year	Expended During Year	Balance Year End
$0.00	$59,721.61	$118,135.32	$2,860.43	$2,542.06	$118,453.69
(176.88)	(0.00)	0.00	2,812.50	2,812.50	0.00
0.00	49,777.75	0.00	5,875.00	5,875.00	0.00
0.00	20,082.50	0.00	1,750.00	1,750.00	0.00
0.00	25,820.00	0.00	2,500.00	2,500.00	0.00
0.00	16,548.52	0.00	1,230.00	1,230.00	0.00
1,373.98	0.00	0.00	175.00	175.00	0.00
3,381.56	0.00	0.00	375.00	375.00	0.00
14,461.30	0.00	0.00	900.00	900.00	0.00
0.00	14,979.67	0.00	1,272.00	1,272.00	0.00
0.00	26,092.50	0.00	880.00	880.00	0.00
0.00	24,608.00	0.00	760.00	760.00	0.00
0.00	40,275.00	0.00	1,359.38	1,359.38	0.00
0.00	24,953.12	0.00	621.11	621.11	0.00
0.00	31,525.00	0.00	1,060.00	1,060.00	0.00
$19,539.96	$334,383.67	$118,135.32	$24,430.42	$24,112.05	$118,453.69
$0.00	$19,145.97	$17,142.02	$1,081.53	$18,000.00	$223.55
96.00	0.00	0.00	2,718.75	2,718.75	0.00
0.00	50,828.13	0.00	1,388.12	1,388.12	0.00
0.00	50,515.64	0.00	2,693.71	881.21	1,812.50
$96.00	$120,489.74	$17,142.02	$7,882.11	$22,988.08	$2,036.05
$19,635.96	$454,873.41 ** +	$135,277.34	$32,312.53 *	$47,100.13	$120,489.74

Date of Creation	Name of Trust Fund		Purpose of Trust Fund	How Invested	%	Balance Beginning Year
1897	Cemetery Fund		Perpetual Care	MNB COMMON TR	0.13369	$42,090.19
1960	Cemetery Fund		Perpetual Care	MNB	0.05934	$18,582.04
1977	Cemetery Fund		Perpetual Care	MNB	0.01040	$3,275.22
1978	Cemetery Fund		Perpetual Care	MNB	0.00936	$2,946.11
1979	Cemetery Fund		Perpetual Care	MNB	0.01694	$5,334.84
1980	Cemetery Fund		Perpetual Care	MNB		
	Arthur Grant	$350.00			0.00118	371.58
	Peter Jenkins	$300.00			0.00101	318.50
	Jonn Fletcher	$300.00			0.00101	318.50
	Mrs. Philip Nault	$275.00			0.00093	291.96
	Jonn Hills	$350.00			0.00118	371.58
	Marvin Akerly	$350.00			0.00118	371.58
	Albert Wakefield	$300.00			0.00101	318.50
	Majorie Stanyan	$300.00			0.00101	318.50
	Despou Kokulis	$300.00			0.00101	318.50
	Alice Vincent	$300.00			0.00101	318.50
	John Parker	$600.00			0.00202	637.00
	William Goss	$500.00			0.00169	530.83
	Arol Charbonneau	$100.00			0.00034	106.17
					---	---
	TOTAL OF 1980 FUND	$4,325.00			0.01458	$4,591.68
1981	Cemetery Fund		Perpetual Care	MNB		
	Alfred & Helen Duval	$300.00			0.00101	318.50
	Arol Charbonneau	$200.00			0.00067	212.33
	Pauline Emery	$150.00			0.00051	159.25
	Ruel B. Hall	$300.00			0.00101	318.50
	Byron Rollins	$300.00			0.00101	318.50
	Dana F. Chase	$300.00			0.00101	318.50
	George E. Holden	$175.00			0.00059	185.79
	Thelma Deplitch	$300.00			0.00101	318.50
					---	---
	TOTAL OF 1981 FUND	$2,025.00			0.00683	$2,149.86
1982	Cemetery Fund		Perpetual Care	MNB		
	J. & R. Coughlin	$700.00			0.00236	743.16
	Raymond Brian	$275.00			0.00093	291.96
	Evelyn Bissonnette	$650.00			0.00219	690.08
	Roy Durmer	$300.00			0.00101	318.50
	Ethel C. Stone	$200.00			0.00067	212.33
	Jane Sherman	$150.00			0.00051	159.25
					---	---
	TOTAL OF 1982 FUND	$2,275.00			0.00767	$2,415.28

REPORT OF THE COMMON TRUST FUND INVESTMENTS OF THE TOWN OF GOFFSTOWN, N.H. ON DECEMBER 1987

PRINCIPAL			INCOME				
New Funds Created	Loss or Gain on Securities	Balance End Year	Balance Beginning Year	Income During Year Prior	Income During Year Current	Expended During Year	Balance End Year
$0.00	$2,612.21	$44,702.41	$3,674.13	$1,053.73	$3,266.00	$3,674.13	$4,319.73
$0.00	$1,159.45	$19,341.49	$1,630.79	$467.70	$1,449.64	$1,630.79	$1,917.35
$0.00	$203.27	$3,478.49	$285.90	$82.00	$254.14	$285.90	$336.14
$0.00	$182.84	$3,128.95	$257.17	$73.76	$228.60	$257.17	$302.36
$0.00	$331.09	$5,665.94	$465.69	$133.56	$413.96	$465.69	$547.52
0.00	23.06	394.64	32.44	9.30	28.83	32.44	38.14
0.00	19.77	338.26	27.80	7.97	24.71	27.80	32.69
0.00	19.77	338.26	27.80	7.97	24.71	27.80	32.69
0.00	18.12	310.08	25.49	7.31	22.65	25.49	29.96
0.00	23.06	394.64	32.44	9.30	28.83	32.44	38.14
0.00	23.06	394.64	32.44	9.30	28.83	32.44	38.14
0.00	19.77	338.26	27.30	7.97	24.71	27.30	32.69
0.00	19.77	338.26	27.30	7.97	24.71	27.80	32.69
0.00	19.77	338.26	27.30	7.97	24.71	27.80	32.69
0.00	19.77	338.26	27.30	7.97	24.71	27.80	32.69
0.00	39.53	676.53	55.60	15.95	49.43	55.60	65.38
0.00	32.94	563.77	46.34	13.29	41.19	46.34	54.48
0.00	6.59	112.75	9.27	2.66	8.24	9.27	10.90
$0.00	$284.97	$4,876.65	$400.82	$114.95	$356.29	$400.82	$471.25
0.00	19.77	338.26	27.80	7.97	24.71	27.80	32.69
0.00	13.18	225.51	18.53	5.32	16.48	18.53	21.79
0.00	9.88	169.13	13.90	3.99	12.36	13.90	16.34
0.00	19.77	338.26	27.80	7.97	24.71	27.80	32.69
0.00	19.77	338.26	27.80	7.97	24.71	27.80	32.69
0.00	19.77	338.26	27.80	7.97	24.71	27.80	32.69
0.00	11.53	197.32	16.22	4.65	14.42	16.22	19.07
0.00	19.77	338.27	27.80	7.97	24.71	27.80	32.69
$0.00	$133.43	$2,283.29	$187.67	$53.82	$166.82	$187.67	$220.64
0.00	46.12	789.28	64.87	18.61	57.67	64.87	76.27
0.00	18.12	310.08	25.49	7.31	22.65	25.49	29.96
0.00	42.83	732.91	60.24	17.28	53.55	60.24	70.82
0.00	19.77	338.26	27.80	7.97	24.71	27.80	32.69
0.00	13.18	225.51	18.53	5.32	16.48	18.53	21.79
0.00	9.88	169.13	13.90	3.99	12.36	13.90	16.34
$0.00	$149.20	2,565.18	$210.83	$60.47	$187.41	$210.83	$247.38

Date of Creation	Name of Trust Fund		Purpose of Trust Fund	How Invested	%	Balance Beginning Year
Various	Cemetery Fund		Perpetual Care	MNB	0.01610	$5,069.43
Various	Cemetery Fund		Perpetual Care	MNB	0.08226	$25,899.44
Unknown	Cemetery Fund		Perpetual Care	MNB		
	Bessie Emery				0.01668	$5,251.49
Unknown	Cemetery Fund		Perpetual Care	MNB		
	Ethel Greer				0.04962	$15,622.10
1933	Cemetery Fund		Perpetual Care	MNB		
	T. Butterfield				0.00337	1,061.66
1957	Surplus Revenue A/C		Perpetual Care	MNB	0.00102	320.41
1983	John Sellers Fund		Perpetual Care	MNB	0.00034	106.17
1983	Cemetery Fund		Perpetual Care	MNB		
	Fred A. Hamilton	$300.00			0.00101	318.50
	Kenneth Harden	$700.00			0.00236	743.16
	Gerald McNeil	$450.00			0.00152	477.75
	Mrs. R.H. Rogers	$300.00			0.00101	318.50
	Robert Wike, Sr.	$375.00			0.00126	398.12
	Henry Wagner	$300.00			0.00101	318.50
	Mrs. Jonn Scanlon	$300.00			0.00101	318.50
					---	---
	TOTAL OF 1983 FUND	$2,725.00			0.00919	$2,893.03
1984	Cemetery Fund		Perpetual Care	MNB		
	Virginia Boulet	$175.00			0.00059	184.63
	Leslie/Yvonne Fellows	$575.00			0.00193	606.65
	Mrs. Richard Kohle	$375.00			0.00126	395.64
	Alfred F. Lively	$575.00			0.00193	606.65
	Gloria P. McKenne	$300.00			0.00101	316.52
	Lorenze J. Perry	$150.00			0.00050	158.26
	Wilfred S. Whittier	$565.00			0.00189	596.10
	Julien Vanoudenhove	$375.00			0.00126	395.64
	Mrs. Jonn Loveren	$175.00			0.00059	184.63
	Albert Gilbert	$375.00			0.00126	395.64
	J & P Goudreault	$375.00			0.00126	395.64
					---	---
	TOTAL OF 1984 FUND	$4,015.00			0.01345	$4,236.03
1952	Cemetery Fund		Perpetual Care	MNB	0.03678	$11,581.25
1955	Cemetery Fund				0.01465	$4,613.60
1957	Cemetery Fund				0.01154	$3,631.80
Unknown	Ethel Greer Fund		Perpetual Care	MNB	0.00156	$523.77
Unknown	Cemetery Fund		Perpetual Care	MNB	0.00053	$166.15
1955	Cemetery Fund				0.05011	$15,778.37
					---	---
	TOTAL-CEMETERY FUNDS				0.56612	$178,239.94

REPORT OF THE COMMON TRUST FUND INVESTMENTS OF THE TOWN OF GOFFSTOWN, N.H. ON DECEMBER 1987

PRINCIPAL			INCOME				
New Funds Created	Loss or Gain on Securities	Balance End Year	Balance Beginning Year	Income During Year		Expended During Year	Balance End Year
				Prior	Current		
$0.00	$314.62	$5,384.05	$442.52	$126.91	$393.36	$442.52	$520.28
$0.00	$1,607.38	$27,506.81	$2,260.81	$648.39	$2,009.68	$2,260.81	$2,658.07
$0.00	$325.92	$5,577.41	$458.41	$131.47	$407.49	$458.41	$538.96
$0.00	$969.54	$16,591.65	$1,363.68	$391.10	$1,212.20	$1,363.68	$1,603.30
0.00	65.89	1,127.55	92.67	26.58	82.38	92.67	108.96
0.00	19.89	340.29	27.97	8.02	24.86	27.97	32.88
0.00	6.59	112.75	9.27	2.66	8.24	9.27	10.90
0.00	19.77	338.26	27.80	7.97	24.71	27.80	32.69
0.00	46.12	789.28	64.87	18.61	57.67	64.87	76.27
0.00	29.65	507.40	41.70	11.96	37.07	41.70	49.03
0.00	19.77	338.26	27.80	7.97	24.71	27.80	32.69
0.00	24.71	422.83	34.75	9.97	30.89	34.75	40.86
0.00	19.77	338.26	27.80	7.97	24.71	27.80	32.69
0.00	19.77	338.26	27.80	7.97	24.71	27.80	32.69
$0.00	$179.55	$3,072.57	$252.54	$72.43	$224.49	$252.54	$296.91
0.00	11.46	196.09	16.12	4.62	14.33	16.12	18.95
0.00	37.65	644.30	52.96	15.19	47.07	52.96	62.26
0.00	24.55	420.20	34.54	9.90	30.70	34.54	40.61
0.00	37.65	644.30	52.96	15.19	47.07	52.96	62.26
0.00	19.64	336.16	27.63	7.92	24.56	27.63	32.48
0.00	9.82	168.08	13.81	3.96	12.28	13.81	16.24
0.00	37.00	633.10	52.04	14.92	46.25	52.04	61.18
0.00	24.55	420.20	34.54	9.90	30.70	34.54	40.61
0.00	11.46	196.09	16.12	4.62	14.33	16.12	18.95
0.00	24.55	420.20	34.54	9.90	30.70	34.54	40.61
0.00	24.55	420.20	34.54	9.90	30.70	34.54	40.61
$0.00	$262.90	$4,498.93	$369.77	$106.05	$328.70	$369.77	$434.75
$0.00	$718.76	$12,300.01	$1,010.95	$289.94	$898.65	$1,010.95	$1,188.59
$0.00	$286.33	$4,899.93	$402.73	$115.50	$357.99	$402.73	$473.50
$0.00	$225.40	$3,857.20	$317.03	$90.92	$281.81	$317.03	$372.73
$0.00	$32.51	$556.28	$45.72	$13.11	$40.64	$45.72	$53.75
$0.00	$10.31	$176.46	$14.50	$4.15	$12.89	$14.50	$17.05
$0.00	$979.24	$16,757.61	$1,377.32	$395.01	$1,224.33	$1,377.32	$1,619.34
$0.00	$11,061.98	$189,301.92	$15,558.91	$4,462.24	$13,830.60	$15,558.91	$18,292.84

REPORT OF THE COMMON TRUST FUND INVESTMENTS OF THE TOWN OF GOFFSTOWN, N.H. ON DECEMBER 1987

Date of Creation	Name of Trust Fund	Purpose of Trust Fund	How Invested	%	Balance Beginning Year
1910	Parker Fund	Library	MNB	0.01263	$3,976.10
1932	Goodwin, Hazeltine, Knox, Tibbets & Greer Fund	Library	MNB	0.01208	$3,802.15
1933	T. Butterfield Fund	Library	MNB	0.00337	$1,061.66
Unknown	Ethel Greer Fund	Library	MNB	0.00166	$523.77
Unknown	Trust Fund	Library	MNB	0.00053	$166.15
	TOTAL-LIBRARY FUNDS			0.03027	$9,529.83
Unknown	Ethel Greer Fund	Flowers	MNB	0.00202	$637.00
Unknown	Cemetery Flower Fund			0.01452	$4,571.00
1987	Woodeson/Greer Flower Fund			0.00318	$1,000.00 *
1983	Roy Durmer Fund			0.00101	$318.50
1983	Verna Bartlett Fund			0.00067	$212.33
1983	Ethel Cilley Stone Fund			0.00067	$212.33
Unknown	Ethel Greer Gravestone Fund	Gravestone	MNB	0.00034	$106.17
	TOTAL-FLOWER FUND			0.02242	$7,057.33
1947	W. Richards Fund	Barnard Plgrnd	MNB	0.00169	$530.83
1947	W. Richards Fund	Hist. Society	MNB	0.04046	$12,739.93
1987	W. Richards Fund II	Hist. Society	MNB	0.05717	$18,000.00 *
1976	TriCentennial Fund	Celebration	MNB	0.00086	$270.72
Unknown	Trust Fund	Barnard Plgrnd	MNB	0.00053	$166.15
Unknown	Trust Fund	Hist. Society	MNB	0.01346	4,236.81
	TOTAL VARIOUS FUNDS			0.11417	$35,944.44
1968	Town Hall Fund (1)	Maintenance of Town Hall	MNB	0.18602	$58,565.78
1968	Town Hall Fund (3)	Maintenance of Town Hall	MNB	0.00008	$25.54
1968	H. S. Library Fund	Books for the H. S. Library	MNB	0.04046	$12,739.93
1968	H. S. Scholarship Fund	Scholarships	MNB	0.04046	$12,739.93
	TOTAL MILDRED STARK FUNDS			0.26703	$84,072.18
	T O T A L T R U S T F U N D S			1.00000	$314,843.71 **
	CAPITAL RESERVE	Fire Dept.			399423
	CAPITAL RESERVE	Hway. Dept.			850.47
	CAPITAL RESERVE	Office Eqpt.			1240.78
	TOTAL CAPITAL RESERVE FINDS				

*New Funds created during 1987

**Balance adjusted for $4 loss 1986 in Income Account - incorrectly applied to Principal. Balance

FOOTNOTE: Current Income is net of fees $2553.05

REPORT OF THE COMMON TRUST FUND INVESTMENTS OF THE TOWN OF GOFFSTOWN, N.H. ON DECEMBER 1987

PRINCIPAL			INCOME				
New Funds Created	Loss or Gain on Securities	Balance End Year	Balance Beginning Year	Income During Year: Prior	Income During Year: Current	Expended During Year	Balance End Year
$0.00	$246.77	$4,222.87	$347.08	$99.54	$308.53	$347.08	$408.07
$0.00	$235.97	$4,038.12	$331.90	$95.19	$295.03	$331.90	$390.22
$0.00	$65.89	$1,127.55	$92.67	$26.58	$82.38	$92.67	$108.96
$0.00	$32.51	$556.28	$45.72	$13.11	$40.64	$45.72	$53.75
$0.00	$10.31	$176.46	$14.50	$4.16	$12.89	$14.50	$17.05
$0.00	$591.44	10,121.27	$831.88	$238.58	$739.47	$831.88	$978.05
$0.00	$39.53	$676.53	$233.36	$15.95	$49.43	$0.00	$298.74
$0.00	$283.59	$4,854.59	$833.32	$114.43	$354.59	$285.48	$1,016.96
$0.00	$62.06	$1,062.06	$0.00	$25.03	$77.60	$0.00	$102.63
$0.00	$19.77	$338.27	$88.37	$7.97	$24.71	$0.00	$121.06
$0.00	$13.18	$225.51	$58.37	$5.32	$16.48	$0.00	$80.66
$0.00	$13.18	$225.51	$58.37	$5.32	$16.48	$0.00	$80.66
$0.00	$6.59	$112.75	$245.70	$2.66	$8.24	$0.00	$256.60
$0.00	$437.99	$7,495.32	$1,518.49	$176.68	$547.62	$285.48	$1,957.31
$0.00	$32.94	$563.77	$999.83	$13.29	$41.19	$0.00	$1,054.31
$0.00	$790.67	$13,530.50	$20,583.35	$318.94	$988.56	$20,583.35	$1,307.50
$0.00	$1,117.12	$19,117.12		$450.53	$1,396.72	$0.00	$1,847.35
$0.00	$16.80	$287.52	$320.16	$6.78	$21.01	$0.00	$347.94
$0.00	$10.31	$176.46	$60.37	$4.16	$12.89	$0.00	$77.92
0.00	262.95	4,499.76	369.84	106.07	328.76	369.84	$434.83
$0.00	$2,230.80	$38,175.24	$22,434.05	899.87	2,789.12	$21,053.19	$5,069.85
$0.00	$3,634.73	$62,200.51	$89,083.56	$1,466.19	$4,544.43	$8,168.35	$86,925.94
$0.00	$1.65	$28.19	$2.32	$0.66	$2.06	$2.32	$2.72
$0.00	$790.67	$13,530.50	$5,381.13	$318.94	$988.56	$0.00	$6,688.63
$0.00	$790.67	$13,530.50	$466.31	$318.94	$988.56	$1,200.00	$574.41
$0.00	$5,217.71	$89,289.89	$94,934.02	$2,104.75	$6,523.61	$9,370.67	$94,191.71
$0.00	$19,539.93	$334,383.64	$135,277.35	$7,882.11	$24,430.42	$47,100.13	$120,489.75
25000.00		28994.22			1984.33		30978.55
		850.47			68.62		919.09
		1240.78			93.22		1334.00

also includes New Funds totaling $19,000.

Tax Collector's Report

TAX COLLECTOR'S REPORT
FISCAL YEAR ENDED DECEMBER 31, 1987

— DR. —

	— Levies Of: —	
Uncollected Taxes - Beginning of Fiscal Year (2)	**1987**	**1986**
Property Taxes		$644,490.12
Resident Taxes		24,120.00
Taxes Committed to Collector:		
Property Taxes	$8,594,436.57	
Yield Taxes	11,968.70	
Overpayments:		
a/c Property Taxes	2,606.29	2,050.72
Interest Collected on Delinquent Taxes:	7,163.08	19,460.60
Penalties Collected on Resident Taxes:		622.00
TOTAL DEBITS	$8,616,174.64	$690,743.44

— CR. — Remittance to Treasurer During Fiscal Year: (1)

	1987	1986
Property Taxes	$7,859,950.85	$605,765.10
Resident Taxes		8,603.00
Yield Taxes	14,105.66	
Interest Collected During Year	7,163.08	19,460.60
Penalties on Resident Taxes		622.00
Abatements Made During Year:		
Property Taxes	12,706.38	38,662.74
Uncollected Taxes - End of Fiscal Year: (As Per Collector's List)		
Property Taxes	722,248.67	
Resident Taxes		17,630.00
	$8,616,174.64	$690,743.44

(1) Overpayments should be included as part of the regular remittance items.
(2) These amounts should be the same as last year's ending balance.

SUMMARY OF TAX SALES ACCOUNTS
FISCAL YEAR ENDED DECEMBER 31, 1987
— DR. —

	— Tax Sales on Account of Levies Of —		
	1986	**1985**	**Previous Years**
*Balance of Unredeemed Taxes — Beginning Fiscal Year	$	$75,973.16	$21,661.32
**Taxes Sold To Town During Current Fiscal Year	144,441.98		
Interest Collected After Sale	2,150.89	8,926.35	8,824.43
Redemption Costs	575.05	463.75	222.60
TOTAL DEBITS	$147,167.92	$85,363.26	$30,708.35

—CR. —

Remittance to Treasurer During Year:			
Redemptions	$ 88,834.76	$51,707.25	$21,661.32
Interest & Costs After Sale	2,725.94	9,390.10	9,047.03
Unredeemed Taxes— End of Year	55,607.22	24,265.91	
TOTAL CREDITS	$147,167.92	$85,363.26	$30,708.35

*These sums represent the total amount of Unredeemed Taxes, as of January 1, 1988 from Tax Sales held in **Previous** Fiscal Years.

**Amount of Tax Sale(s) sold to town held during current fiscal year, including total amount of taxes, interest and costs to date of sale(s).

Fire Department

During 1987, the Fire Department again experienced an increase in the needs for our services in the community. We recorded 144 more calls than in 1986, and are experiencing an increase in fire prevention and inspections. The inspection of new buildings this past year has kept Deputy Chief Hunter busy, seeing that the buildings include the requirements needed for fire suppression.

The Fire Department employs 11 fulltime firefighters. At present, 68 call firefighters and EMT's are available. This past year, our personnel have responded to 1050 emergency calls. In 1980, the year we began the Emergency Medical Services, our response total was 534.

We are looking for twenty additional firefighters to meet our personnel needs and our commitment to the town. Anyone who is interested in serving the community is asked to contact the Fire Department.

In 1988, at the Town meeting we are requesting that you vote to replace the 1956 aerial ladder truck. This replacement has been in the planning process through the Capital Improvements Program and approved for replacement in 1988.

This year the Fire Department has been measuring the streets of our town so that street numbers can be assigned to properties that will be a permanent address to be used by the town and the postal authorities. The measurements are completed and numbers are now being assigned to the properties on each street. We hope to have this completed by September, when we will be able to pass out the new assigned numbers. This is important to the emergency services of the town as it will identify where you live and eliminate RFD numbers which do not adequately identify your location.

Deputy Chief Leo Charest retired this year after giving forty years as a firefighter. We all miss him and wish him the best. Best of luck, Leo!

In closing, I would like to thank the citizens, the Board of Selectmen, all town committees and boards, town departments and their employees, and the members of the Department and their families for their support this past year.

CHIEF RICHARD E. FLETCHER

EMERGENCY MEDICAL SERVICES

Emergency Medical Services has been used by more citizens than ever during 1987. What started out in 1980 as a service that anticipated 250 calls a year, responded to 445 emergency calls this year and transported over 500 persons.

Our volunteer Emergency Medical Technicians are definitely feeling the strain of growth. Volunteers who were responding to perhaps one or two calls per week are now answering twice as many. They give what time they can and the Department realizes the importance of these individuals. Many of these people are trying to balance a career, family and commitment to community. Sometimes it's a very delicate balance.

Refresher training courses were offered in 1987 and many of our members completed their requirements and are ready for another two years of service when they will begin another recertification process. Training is a continuous and important aspect of emergency service.

The EMS Advisory Committee has been very active with some decision-making this past fall. Our current ambulance is approaching 50,000 miles. It is our only vehicle and needs to be in first-class condition for emergency response. We are looking to replace this vehicle in the coming year. The Goffstown Emergency Medical Services Assn. will be funding this venture as they do all EMS services in the Town of Goffstown. **No tax funds are used to provide emergency medical services.**

GEMSA needs your support - without it our community would have to accept something less when it comes to a health emergency.

CHIEF RICHARD E. FLETCHER

REPORT OF THE TOWN FOREST FIRE WARDEN AND STATE FOREST RANGER

Between July 1986 and June 1987, we experienced fewer fires than normal. The three leading causes of forest fires were again children, fires kindled without written permission of a Forest Fire Warden and debris burning. All causes are preventable, but only with **your** help.

Please help our town and state forest fire officials with forest fire prevention. Contact your Forest Fire Warden for more information.

Enforcement of a state timber harvest regulation is the responsibility of State Forestry officials. Our state has excellent timber harvest regulations; however, your assistance is needed.

If you know of a logging operation and suspect a state timber harvest tax law may be violated, call your Forest Fire Warden, or Concord Forest Protection Headquarters at (603) 271-2217.

If you own forest land, you became responsible for the timber tax payment starting April 1, 1986. This is a change in the Timber Tax Law that will impact all forest landowners. Contact your Board of Selectmen for timber tax forms.

FOREST FIRE STATISTICS — 1987

Number Fires Statewide	403
Acres Burned Statewide	189
Cost of Suppression	$44,682
District	
Number of Fires	128
Cost of Suppression	$8175.27

— INSPECTIONS —

Solid Fuel Heating Units & Chimneys	106
Oil Burners	86
Gas Fired Units	348
Foster and Day Care	14
Businesses	36
Fuel Tanks	9
Fire Drills	20

1987 STATISTICS — RESPONSES

Medical & Rescue Calls	445
Hazardous Material Incidents	23
Structure Fires	22
Brush Fires	31
Chimney Fires	15
Vehicle Fires	23
Mutual Aid Calls	19
Bomb Threats	5
Miscellaneous Fires*	178
Service Calls	84
False Alarms	47
Accidental Alarms	57
Alarm Malfunction	101
TOTAL CALLS	1050

* Included in this category are appliance fires, trash fires, electrical fires, etc.

Department of Public Works

This department has again experienced a very busy year. The continuing growth of our community has resulted in new demands, and many operating changes were necessary to meet the increased scope of responsibility. Growth has added more miles of roads to plow and maintain, more gallons of sewage to treat at our Treatment plant and more tons of rubbish for disposal at our landfill.

The following is a brief summary of activities within each division during the past year.

HIGHWAY DIVISION

New road mileage and increased traffic volume on existing roads have again been commensurate with our Town's growth. Some existing problem areas have become more serious due to the traffic increase and require special maintenance attention, particularly during winter storm periods.

An "in-house" study, resulting in a "Twenty-Year Plan" for the long range maintenance of our highway system has been accepted, and the first year of the reconstruction (reclamation) program will be implemented during the coming summer construction season. This program is designed to meet our year to year maintenance responsibilities.

In general, we concur with the road transportations recommendations contained in the recently completed update of our Town Master Plan. In particular at this time, we believe that a detailed East-West corridor study is of paramount importance.

SEWER DIVISION

In accord with the April 14, 1987 state moratorium on sewer discharges with treatment plants operating above 80% of capacity, additional services (or increase flowage) was not allowed in the Village area. In June, due to operational changes made at the treatment plant, the state issued the following directive:

"1. For discharges of domestic wastewater less than 600 gpd for single family or duplex residences on individual lots and not part of a planned unit development project, connection to the sewer system can be allowed if a septic tank is installed to intercept solids between the building and the public sewer.

"2. New discharges of domestic wastewater greater than 600 gpd are discouraged because of the overloading of the treatment plant. However, this office will consider allowing such discharges on a case-by-case basis, provided full secondary treatment is provided prior to discharge to the public sewer.

"3. All requests for connection of additional flow shall be submitted to our office for review. Requests for discharges less than 600 gpd with a septic tank shall include a plot plan showing location of the proposed tank."

The state moratorium also affected the Pinardville area system and requires pre-treatment of all new additional flow.

The Sewer Commission contracted with three separate construction firms for the installation of our interceptor main (green pipe) which runs from the Village to the Manchester line. The 5½ miles of pipe is approximately ninety percent complete, however, it will not go "on-line" until Manchester completes the connecting links to their treatment plant.

SANITATION DIVISION

Daily household rubbish pickup is handled by two packer trucks each day of the week. We have been experiencing difficulty maintaining one of the packers in operating condition, and on the basis of age and condition are recommending that the unit be replaced this year.

The landfill refuse area is nearing its capacity with only a few more years of useful operation. It is anticipated that we will join Manchester or other nearby Tri-County Solid Waste Management District areas in a "waste-to-energy" type program for the disposal of our rubbish. The landfill area "dump" is open to residents with identification stickers six days a week from 8 am to 5 pm.

CEMETERY DIVISION

The personnel of this division handle all interments and grounds maintenance at the three municipal cemeteries; Westlawn, Hillside and Shirley Hill. Duties are performed by a regular highway foreman and a laborer with seasonal help during the summer for lawn mowing, removal of leaves, fence painting, etc. Year to year shrub and tree improvement projects are carried out as are annual flower plantings, starting with the Memorial Day summer season.

I would like to take this opportunity to express my appreciation to the department's employees and the many others who have assisted in the diverse activities of this department.

Armand A. Dugas
Director of Public Works

Police Department

The Goffstown Police Department received a total of 9,674 citizen generated calls for service (CFS) in 1987, versus 9,172 in 1986. This is an increase of 5.5%. In addition, there were a total of 3,662 arrests made.

Several complaint categories are noteworthy. We are especially pleased that the total number of accidents declined in 1987 versus 1986. More importantly, the number of injuries sustained in those accidents dropped from 195 to 85.

In the area of crimes against persons, the number of reported assaults increased 28%, while child abuse and neglect cases numbered 24 in 1987.

Of note in the property crimes category, there was a 25% increase in the number of reported burglaries up from 83 to 104, with the value of property stolen during those incidents increasing 180%. Although this appears to be a significant one year increase in burglaries, a five year trend still indicates an overall decline in reported burglaries.

The illegal use and trafficking of controlled drugs continues to be of significant concern to the department. The number of arrests made for possession of controlled drugs increased 7%. During 1987 the Goffstown Police applied for and received federal funding for a drug enforcement program to begin January 1, 1988. The $33,000.00 in federal monies will fund a drug enforcement officer, equipment, and supplies for one year. This individual will work closely with the N.H. Drug Task Force as well as other law enforcement agencies in combating drug offenses.

The police department dedicated Goffstown's new police facility on October 15th, 1987, and took occupancy shortly thereafter. This building is the culmination of many years' effort on the part of the entire community. An open house held on December 12th, was attended by close to 300 people. The central location will serve the whole community in a more efficient manner. Community and civic groups are invited to tour the facility and can make arrangements by contacting officer Don Davidson of the Crime Prevention Bureau.

We are pleased that officer Davidson began working full time in Crime Prevention during 1987, and has already begun working closely with the business and residential community in crime risk management. He will also work closely with the juvenile division on the "Officer Friendly" program, now in its 12th year. A Sears-Roebuck foundation sponsored project, officers will visit each classroom individually in grades K-4 to discuss safety and crime prevention issues.

DIVISIONS

PATROL

The essence of good police service is good patrol service. The Town's patrol division has been quite busy during 1987. Each officer averages 5 new calls for service per shift. It has become increasingly apparent that Goffstown's continued growth is taxing the patrol division's ability to continue to provide quality service. During peak activity hours, this is especially acute, and call prioritization is often utilized.

In the area of motor vehicle enforcement, we will continue to employ a high profile in strict enforcement of motor vehicle law. We believe that this policy is a deterrent to unsafe driving practices, which often contribute to a higher accident rate.

COMMUNICATIONS & RECORDS

The move to the new facility has greatly enhanced the efficiency of both communications and records divisions. New equipment purchased pursuant to the Capital Improvement Program has augmented the processing of information by communications. The addition of the SPOTS terminal provides a direct link nationwide for the motor vehicle and criminal records.

Goffstown also provides dispatching services for the New Boston Police and Fire Departments on a contractual basis. The Town of Weare is also considering such arrangements for its police department.

The new police facility located in the center of Town was completed and occupied in November. GPD Photo

STATISTICS

The Police Department received a total of 9,674 complaints during 1987 versus 9,172 in 1986. This reflects an increase of +5.5% in the number of complaints received. The following categories reflect a portion of those complaints:

COMPLAINT CATEGORY	1987	1986	% Difference
1. Accidents:	717	1059	− 32%
A) Accidents Investigated	529	554	− 5%
B) Accidents Reported	188	505	− 63%
C) Injuries Sustained	85	195	− 56%
D) Fatalities	1	1	unchanged
E) Summons Issued/ Violations	120	163	− 26%
F) Hit & Runs	66	190	− 65%
G) Vehicles Involved	1137	2401	− 53%
2. Assaults	64	50	+ 28%
3. Burglaries	104	83	+ 25%
Value of Property Stolen	$81,719.00	$29,130.01	+180%
4. Civil Complaints	195	161	+ 21%
5. Courtesy Calls	572	595	− 4%
6. Child Abuse/Neglect	24	22	+ 9%
7. Criminal Mischief	217	239	− 9%
8. Disorderly Conduct	105	117	− 10%
9. Dog Complaints	227	233	− 2%
10. Theft Complaints	407	376	+ 8%
Value of Property Stolen	$55,072.00	$187,683.35	− 71%
11. Motor Vehicle Complaints	980	1049	− 7%
12. Narcotic Complaints	53	67	− 21%
13. Police Information	733	584	+ 26%
14. Robbery	4	2	+100%
15. Sex Complaints	15	23	− 35%
16. Suicide	19	20	− 5%
17. Suspicious Persons	194	191	+ 2%
18. Suspicious Vehicles	185	179	+ 3%

ARRESTS

The Goffstown Police Department made a total of 3,662 arrests during 1987, versus 4,215 in 1986. This reflects a decrease of 13%.

Of the 3,662 in 1987, 881 were for criminal offenses while 2,781 were for motor vehicle offenses.

The following categories reflect a portion of those arrests:

MOTOR VEHICLE	1987	1986	% Difference
Speed	1,285	1,184	+ 8%
DWI	202	191	+ 5%
Operating After Revocation	87	125	−30%
Reckless Operation	25	14	+79%
Non-Inspection	291	748	−61%
Other Motor Vehicle	891	984	− 9%
CRIMINAL			
Escape	6	4	+50%
Larceny	48	41	+17%
Disorderly Conduct	57	43	+33%
Burglary	4	21	−81%
Assault	52	35	+49%
Possession Controlled Drugs	61	57	+ 7%
False Report of a Crime	3	3	unchanged
Criminal Mischief	21	68	−69%
Trespass	34	61	−44%
Arson	0	1	−100%
Resisting Arrest	20	15	+33%
Criminal Liability	37	3	+1133%
Forgery	5	0	+500%
Other Criminal	552	617	−11%

As your Chief, my staff and I thank you for your continued support and cooperation. Our special thanks to all of those groups and individuals who assisted in completing the new police facility. It was a tremendous effort. Ultimately, working together towards a common goal, is what community is all about.

Respectively Submitted,
Stephen R. Monier
Chief of Police

Tours of the new Police Headquarters on Mast Road are proving popular with the younger set. This is Grade 2 from the Bartlett School. **GPD Photo**

Civil Defense

The Goffstown Civil Defense/Emergency Preparedness organization is responsible for the ongoing development and implementation of an Emergency Operations plan which facilitates response in the event of a natural or man-made disaster. It is the task of Director Stephen Monier and deputies Edward Tuthill and Brad O'Neil to insure that the plan is up to date and workable with the other agencies who are also responsible for emergency management.

Again this past spring, portions of the plan were implemented by the Police, Fire and Highway departments during the flooding of Danis and Lynchville Parks. In addition, emergency management personnel participated in post-disaster assistance, recovery and relief efforts in the wake of that flooding. The office has also insured that hazard mitigation studies were undertaken by the appropriate state and federal agencies for the area.

We are pleased that a new Emergency Operations Center was completed as part of the construction within the new police facility. Because of this, the community received approximately $130,000 in grant monies towards the construction of the facility. The upgrading of communications equipment has greatly enhanced the town's ability to give appropriate response in case of emergency.

On an ongoing basis, Goffstown participates in the EMA program with State and federal agencies, and as such is reimbursed for its expenditures in this area.

Stephen Monier, Director

The Emergency Operations Center, newly constructed within the police facility, houses a modern communications network. Deputy Civil Defense Director Ed Tuthill (l) is shown discussing the statewide computer link with Director Steve Monier.
GPD Photo

Planning Board

Needless to say, your Planning Board has had an exhaustingly busy year. 1987 was a year of results—results in many areas.

First and foremost, the Board, along with outstanding assistance from the Master Plan Update Committee, and with the professional advice of our consultants, Rist-Frost Associates, approved an updated version of a new Goffstown Master Plan.

Next, the Board, after two public hearings brought twenty changes in our Zoning Ordinances to the voters for their approval, which they did and we are very appreciative. Among these changes was a new Manufactured Home Ordinance, an ordinance which will bring Goffstown into compliance with State law. We are convinced that this ordinance will benefit the Town for many years in the future.

As a result of the many zoning changes and the need for new zoning books, the Board supervised and had printed a newly designed Zoning Ordinance book.

Lastly, the Board spent November and December working on and drawing up further changes to the Zoning Ordinance to keep pace with our growing community. These are to be brought before the voters in March, 1988.

As the Board has had to meet at least weekly to take care of its normal work, there has been the necessity for many extra meetings. Furthermore, members of the Board have been assigned to Sub-committees for much additional work. Some of these Subcommittees are Landscaping, C.I.P., Z.B.A., Schools, Police and Fire Department.

In addition to the regular meetings, special meetings and joint meetings with the Zoning Board, we attend All Board, Southern New Hampshire Planning Commission, Greater Manchester Task Force, New Hampshire Municipal Association, Legislative, Hillsborough County Extension meetings and various outside seminars to keep the Board up to date with current methods of planning and zoning.

When one Board is so busy, you might wonder do they have time to plan? Yes, we do; not as much as we would like, but we do set aside some time to plan and here are some of our plans and ideas for the new term:

1. Carry out a year by year corridor study of the major highway arteries of the town starting in Pinardville in 1988.
2. Place the Town Zoning Map on computer so that it can be updated yearly by a quick, easy and very inexpensive program in-house.
3. Update and revamp our Subdivision and Site Plan Regulations to keep up with existing laws and needs.
4. Support our Legislative bodies in securing the widening and improving of Route 114 and 114-A.
5. Start implementing the computerization of all of Goffstown's "Land Use Boards" (Planning and Zoning Boards and the Building Department).

The tremendous amount of work completed this year could not have been accomplished without the work of the Planning Board, Town employees and volunteers. I owe them a debt of gratitude for their selflessness. Our staff secretary, Pat Morrison, with help from Claire Girard and Marilyn Hozeny has done yeoman work. Maurice Cote, our Building Inspector and Armand Dugas, our Town Engineer, have attended all of our meetings and give much assistance.

Our Planning coordinators, Diana Sterling, Claude Laroche and Dave Crowell, have helped the Board with the flow of work between it and the developers.

Lastly, without the outstanding cooperation of our Board of Selectmen and their Executive Secretary, Marie Boyle, we would not be able to function with any kind of efficiency and professionalism - many thanks.

TO YOU, THE CITIZENS OF GOFFSTOWN, we wish to THANK YOU. Thank you for your patience and words of encouragement during our town's constant growth from both within and especially from the Towns to the west and north.

Lawrence "Larry" Emerton, Sr.
Chairman, Planning Board

Planning Board (l-r) Maurice Cote, Building Inspector; Claude LaRoche, Planning Coordinator; Armand Dugas, Director of Public Works; Bob Wheeler, Selectman; Fred Jennings, Fred Plett, Larry Emerton, Planning Board Chairman; Milton Meyers, Paul Lambert, Bruce Hunter, Gossett McRae. (Seated) Sue Roy, Minute Taker.
GPD Photo

Building & Zoning Department

BUILDING PERMITS

Single Family		76	
Duplex	(6 Units)	3	TOTAL UNITS
Condex	(156 Units)	78	262
Condominiums	(24 Units)	1	
Additions/Alterations		109	
Garages, Carports, Sheds		107	
Barns		8	
Pools		42	
Towers		3	
Warehouses		3	
Retail & Office		6	
Police Station		1	
Miscellaneous		32	
Demolitions		13	
Electrical		119	
Plumbing		14	
Mechanical		195	
Signs		24	

REVENUE FROM DEPARTMENT

Building Permits	$39,282.74
Miscellaneous Building Permits	14,085.07
Electrical Permits	1,560.00
Plumbing Permits	345.00
Mechanical	2,455.00
Zoning Maps & Ordinances	461.00
Town Maps	89.50
Street Maps	351.50
Copies	98.95
Subdivision Regulations	230.00
Sign Permits	195.00
Board of Adjustment Fees	1,775.00
Postage Fees	446.54
Special Permits	213.15
Permit Renewals & Reserve	369.80
	$61,958.25

Librarian's Report

This past year was another one of growth and change for the Goffstown Public Library. Caroline Bond and Muriel Tyler joined the existing staff of Betsy Elliott, Helen Leahy and Chris McSweeney. Renovations to the downstairs were completed and circulation continued to grow. The library was open Sundays during Jan., Feb. and Mar.

The Library was awarded a $7600 federal matching grant from the Library Services and Construction Act to make the downstairs area handicapped-accessible and to create a staff room in the furnace area. Construction of a ramp and modifications to the downstairs bathroom and furnace area were completed in November. The conference room became an adult services area housing the large print collection, the parent shelf, the paperback exchange, circulating encyclopedias, the Bicentennial Bookshelf and duplicate copies of popular fiction.

The National endowment for the Humanities awarded us a $500 grant and the community responded with matching funds to create the Bicentennial Bookshelf in celebration of the Bicentennial of the US Constitution. The bookshelf was put to use by the 70 participants in the reading discussion series "Search for American Democracy" held in October and November with a grant from the New Hampshire Humanities Council. Over 75 children also celebrated the Constitution's Bicentennial by attending the library's special program in mid-September.

Programs for children continued to be popular. Seventy-five children participated in the summer reading programs at the library and at Bartlett School. The afterschool programs under the direction of Caroline Bond were attended by over 100 children in grades one through six. Every week, thirty preschool children listened to Betsy Elliott read stories. The second annual Halloween story hour, sponsored by the Friends of the Library, featured Timothy Von Egmond's captivating songs and stories told to a large family crowd in the high school auditorium.

In 1987, interlibrary loans continued to be an important service. Goffstown borrowed 200 books for patrons and loaned 370 books to other libraries. The computer was used to access the New Hampshire Automated Information System, a data base of over 200,000 titles in libraries throughout the State.

Goffstown Library's circulation increased to over 48,000 items, reflecting an 11% gain over 1986. The biggest gains were paperbacks and magazines. In the adult collection, significant circulation increases occurred in records, tapes and magazines. Because many resources were used in the library by patrons and many reference sources were used by staff to answer phone requests, circulation figures do not reflect the entire increase in demand for services.

The Trustees, Chairperson Peg Higgins and the staff all express their appreciation to the many Goffstown residents who contribute time, money and books to the Goffstown Library. We thank the many volunteers who staff the circulation desk during the week, and the Goffstown Rotary Club for their help in making the winter Sunday openings possible. The staff welcomes the 600 new borrowers with many plans for a growing 1988.

(Library hours are stated in the General Information section in the front of this Town Report).

JANET BARTELS
Library Director

Working to make your library even better (l-r, seated) Evelyn Connor, Trustee; Peg Higgins, Trustee Chairman; Janet Bartels, Library Director; Karen Heise, Trustee; and (standing) Charlotte Davenport, Bookkeeper and George Stanciu, Trustee. GPD Photo

Parks and Recreation

Nineteen eighty-seven was a year of growth and change for the Parks and Recreation Department. We added new programs as well as seeing existing programs grow in attendance. We were also faced with the challenge of continuing our maintenance program for our existing facilities.

It was also the year we said goodbye to an outstanding employee, Ken Perkins, who moved on to the private sector after ten years' service, and said hello to Brad Parkhurst who fills the role of Parks and Recreation Specialist in the same dedicated fashion as his predecessor.

As I look back over 1987 and look forward to 1988 and beyond, the same theme of growth keeps popping up. Everyone knows how fast Goffstown is growing, and with that continued growth comes a demand on all of us who serve the people of town. We hope to continue to meet those demands for quality programs while maintaining our existing facilities with an eye on using the Master Plan format for the future.

We cannot be a successful agency without the concerted help of the many people who volunteer their time. To all the coaches in our youth programs, a big thank you for your efforts. I also want to express my gratitude to the Parks and Recreation Commission for their dedication and support throughout the year.

I would also like to thank the Goffstown All-Sports Booster Club, the Men's 30 and Over Basketball Program and the Goffstown Lions Club for all of their efforts on behalf of the department.

Many thanks to the Board of Selectmen, the Budget Committee, and the Goffstown Police Department, as well as the Highway, Fire and Water departments for their cooperation.

In addition I would like to acknowledge the Goffstown School District and Supt. Tim Gormley and his staff for their cooperation throughout the year.

Most of all, thank you to the people of Goffstown for their continued support of the Parks and Recreation Department.

DAVID FRENCH, Director

COCA-COLA Glen Lake Classic Road Race.
(Goffstown News Photo)

SUMMER YOUTH Tennis Program.
(Goffstown News Photo)

CHRISTMAS IN August — and here's Santa!
(Goffstown News Photo)

PROGRAMS AND FACILITIES
(Participation Level)

1. Evening Aerobics (170)
2. A.M. Aerobics (51)
3. Co-Ed Volleyball (32)
4. Men's Basketball (46)
5. Karate (50)
6. Activity Period (110)
7. Open Gym (25)
8. Boys' Jr. Basketball (146)
9. Girls' Jr. Basketball (38)
10. Boys' Sr. Basketball (33)
11. Instructional Basketball (20)
12. Jr. Soccer (135)
13. Ballet (25)
14. Dog Obedience (105)
15. Girls' Softball (90)
16. Senior Citizen Day (108)
17. Senior Citizen Movie Day (30)
18. Family Track & Field Night (30)
19. Hershey Track & Field (15)
20. Swim Team (35)
21. Swimming Lessons (543)
22. Arts & Crafts (109)
23. Youth Tennis (54)
24. Women's Round Robin Tennis Tourney (12)
25. Women's Singles Tennis Tourney (10)
26. Field Trips (285)
27. Hiking (12)
28. Specials Night (75)
29. Great Pumpkin Hunt (100)
30. Halloween Costume Contest (10)
31. Easter Egg Hunt (150)
32. Peanut Carnival (100)
33. Halloween in July (50)
34. Christmas in August (30)
35. Coca-Cola Glen Lake Classic (175)
36. Goffstown Gallop (246)
37. StaffOMania Day (35)
38. Family Skating Night (125)
39. Winter Fun Week (75)
40. Summer Cookouts (75)
41. Water Polo (32)
42. Boys' Basketball Exhibition Game (30)
43. Awards Night (700)
    a. Boys' Basketball
    b. Girls' Basketball
    c. Jr. Soccer
    d. Girls' Softball
44. Dirty Sneaker Award (20)
45. Mystery Trip (40)
46. Happy Wheels Night (32)
47. Clown Day (60)
48. Summer Activity Period (21)
49. Nature Day (24)
50. Special Event Day (35)

FACILITIES:

Barnard Park—
4 Tennis Courts
1 playground area
John Brown Track & Field
Stark Memorial Pool
outdoor basketball court

Roy Park—
3 tennis courts
1 playground area
outdoor basketball court
Roy pool
softball/baseball field

Recreation Center—
Meeting/function room
picnic area
outdoor skating rink

Pool Attendance 1987
Stark Memorial Pool (Barnard Park): 9,715
Roy Memorial Pool (Roy Park): 6,450

DIVING INTO Stark Pool on a warm summer day.
(Goffstown News Photo)

Constitutional Bicentennial Commission

The Goffstown Commission on the Bicentennial of the United States Constitution held an organizational meeting on February 4, 1987, charged by the Selectmen with developing a program to participate in the 200th anniversary of the writing of the United States Constitution.

With Daniel P. McNerney and Rep. Alice Tirrell Knight serving as co-chairpersons, the Commission operates with the following committees: Town Function chaired by George Stanciu; Civic Service Function chaired by Carroll Berg; Education Function chaired by Rep. Donna Kelly; Youth/National Function, Peter Steckowych; Ways and Means, Len Crotty and secretary, Eleanor Porritt.

Application for designation as an official Bicentennial Community was made on June 15, 1987 and in August, the town received that designation.

Commemorative activities of the birth of the United States Constitution sponsored during 1987 include:

- We the People, The Philadelphia-Goffstown raffle
- Library Bicentennial Bookshelf (NEH grant with matching local funds)
- Library Bicentennial Lecture Series (NEH grant)
- Constitutional Summer Garden Plantings - Goffstown Community Garden Club
- Participation in the "Celebration of Citizenship" on Sept. 16, 1987 by the schools, churches, library and fire department.
- Poster and essay contests in the Goffstown Public Schools and the Villa Augustina.

As the celebration of the Constitution continues through 1991 to recognize the passage of the Bill of Rights in 1791, we will continue to encourage local participation and to sponsor additional activities.

Since New Hampshire was the ninth state to ratify the Constitution on June 21, 1788, thereby making it the law of the land, the Goffstown Commission on the Bicentennial of the U.S. Constitution looks forward to increased interest and participation from all Goffstown citizens and organizations in celebration activities.

Daniel P. McNerney
Alice Tirrell Knight

Constitutional Bicentennial Committee members (l-r) Eleanor Porritt, Len Crotty, Alice Knight, Peter Steckowych, Donna Kelly, Dan McNerney, George Stanciu. GPD Photo

Southern New Hampshire Planning Commission

The Southern New Hampshire Planning Commission offers a wide variety of services, resources and technical assistance to all towns that are dues-paying members of the Commission. A professional planning staff, assisted by consultants in certain specialized fields for which the Commission is unable to employ a full-time staff, work under the direction of your representatives to the Commission in developing and carrying out planning programs that require regional perspective as well as which pertain to your community.

Local planning assistance requests are normally made by the Planning Board and/or the Board of Selectmen of your town based on your local priorities. However, certain general studies, notifications or acquisition of resources that are deemed essential for all member municipalities of the Commission are also conducted with the concurrence of the Commission.

Services that were performed for the Town of Goffstown during the past year are as follows:

1. Updated the town base map in the scale of 1″ = 1000′;
2. Provided testimonies to the House and Senate committees of the 1987 session of the General Court on the HB 324, 192-FN-A, 58, 68, 231, and 381; and SB 52. These bills pertain to planning and zoning issues;
3. Co-sponsored the Municipal Law Lecture Series, to which Goffstown officials were invited;
4. Provided technical assistance in the review of several traffic impact studies;
5. Provided assistance to the Board of Selectmen in the closeout of Goffstown's CDBG project;
6. Provided reference materials to the Planning Board on impact fees; and
7. Updated the monograph for the Town of Goffstown.

Goffstown's Representatives to the Commission are:

Mr. Arthur W. Rose
Mr. Robert Wheeler
Mr. Milton Myers

Executive Committee Member: Mr. Arthur W. Rose

Metropolitan Manchester Transportation Planning Policy Committee: Mr. Elmer T. Nickerson

Visiting Nurse Association of Manchester and Southern N.H.

The Visiting Nurse Association is celebrating its 90th Anniversary during 1987 by pledging to continue its tradition of exceptional caring for all the community's residents. VNA services have been provided to the residents of Goffstown since 1965. VNA home care and community health services are provided through its affiliates:

VNA Home Health Services, Inc. is Medicare and Medicaid certified, provides skilled nursing care; physical, occupational and speech therapies; nutrition counseling and medical social services; certified home health aides; Hospice care for the terminally ill; and long term care for the elderly and the handicapped. Payment for service includes health insurances, and private payment. Fees are explained to our patients at the first visit to the home and for those unable to pay the usual fees, adjustments can be made on an individual basis.

VNA Community Services, Inc. provides free Immunization Clinics for all age groups monthly and Free Blood Pressure screening clinics. Foot Care clinics are held monthly at our 194 Concord Street office by appointment and blood pressure checks are done weekdays from 1:30 - 4:00 p.m. Occupational Health programs are provided to business and industries on site. Parent-Child Health Services include the Teenage Pregnancy Program, and the Parent-Baby (ad) Venture Program for children at risk of abuse and neglect, The Body Shop-Teen Weight Control Program, and the Child Care Connection for child care providers.

VNA Personal Services, Inc. provides private duty nurses, home health aides, homemakers, companions, personal care assistants and child care in the home.

Town appropriations, grants, United Way allocation and donations are a vital part of the funds that help to defray the cost of unpaid services. Representatives of the town of Goffstown who serve on the VNA Board of Trustees are Donald Haskell, Rev. James Christon and Alice Tirrell Knight.

Sincerely,
SARAH HUBBARD
President

Part of the 90th Anniversary Committee

Historic District Commission

The major project of the Goffstown Historic District Commission in 1987 was making application for Certified Local Government status. This CLG status is a partnership between municipal government and the State Preservation program, to encourage and expand local involvement in preservation-related activities. The two historic districts approved in March, 1986, were the final requirements for this CLG designation.

The application for 1987-88 was submitted in April, but it was not until November that the CLG status was announced. Goffstown is one of nine communities in the State to achieve this status, which brings funding which is matched by $1000 from the town each year, along with donations of time by volunteers and computer time and other necessities by local businesses and organizations.

Plans call for preparation of a slide program on the historic districts and some of the oldest houses in town. We want to continue our survey of houses in the town, including Pinardville. During National Historic Preservation week in May, we expect to have a historic house tour.

We have been working with the schools on local history and architecture, and we are also busy administering the districts. Informational packets are being prepared for owners of the seven houses in the Parker Station district, as well as anyone else who is interested. Newsletters are also a part of our educational process.

The Commission worked with the Constitutional Bicentennial Committee on various activities; and our members attended work sessions of the NH Assn. of Historic District Commissions in Concord, Derry and Peterborough.

TERRI AUGUST, Chairman

Historic District Commissioners (l-r) Armand Archambault, Mary Ellen Berg, Terri August, Chairman; Dan McNerney, Dee Little, David White. GPD Photo

Conservation Commission

In 1987 the New Hampshire General Court passed legislation called the "Land Conservation Investment Program". (L.C.I.P.) the new law appropriated 20 million dollars for the purpose of purchasing conservation land or the interests in land. At our level the L.C.I.P. will provide matching monies for Goffstown "Up to an amount equal to Goffstown contributions". This will be a unique partnership.

We have placed the proper Town Warrant articles to authorize you the voters to tell us to go forward. We urge the support, time and talent of not only conservationists and environmentalists but sportsmen, hunters and educators. Natural areas can be used for education and recreation.

Numerous dredge and fill applications were received this year and the Conservation Commission followed-up to insure protection of our wetlands. Our water resources will continue to be monitored.

Your Conservation Commission urges you to come forward as a volunteer for the many projects we must accomplish if we are to continue to have the "Quality of Life" many are here for.

ROLAND NEVES
Chairman

Conservation Commission members (l-r) Roland Neves, Chairman; Karen McRae and Robert Vincent.
GPD Photo

Grasmere Village Water Precinct

The Grasmere Village Water Precinct had a very successful and uneventful year. We had one small break which was caused by an unused corporation tap being blown out of the old transite pipe on Mast Road. This plug has now been capped and can no longer cause a problem.

The proposed development on the corner of Locust Hill Road and Elm Street will be underway in the next few months. This will result in some construction on Center Street, since the water main there will have to be replaced.

The new contract with the Manchester Water Works is now ready to be signed and will be going before the Public Utilities Commission in Concord.

The Commissioners wish to thank the members of the Village Water Precinct for their support in the past.

Commissioners:
Theodore J. Rohr, Chairman
James Dupuis
William Swanson

BALANCE SHEET

ASSETS

Cash on Hand	
a) General Fund	$ 1,377.09
Amounts due to Precinct:	
From Town:	
Unpaid Water Rents	987.00
New Installations	1,000.00
GRAND TOTAL	$ 3,364.09

LIABILITIES

Bills Owed by Precinct	
Geo. Caldwell Co.	$ 55.10
State of NH	48.00
Total Liabilities	$ 103.10
GRAND TOTAL	$ 206.20

SCHEDULE OF PRECINCT PROPERTY

DESCRIPTION	VALUE
Water Mains	$235,000.00
Water Hydrants	12,000.00
Meters	8,500.00
Service	6,000.00
Tools & Stock	1,200.00
Total Valuation	$262,700.00

REVENUES

Current Revenues	
From Fees and Rentals:	
Sale of Water	$ 33,523.50
Hydrant Rentals	1,800.00
Sale of Unused Property	100.00
New Services	1,050.00
Total Revenues	$ 36,473.50
Fund Balance Beginning of Year	2,513.32
GRAND TOTAL	$ 38,986.32

EXPENDITURES

Current Maintenance Expenses	
Cost of Water	$ 32,187.27
Salaries	1,100.00
Contract Labor	1,535.00
Maintenance Supplies	1,542.97
Office Supplies & Postage	346.49
Auditing	500.00
Water Testing	64.00
Bonds	50.00
Snow Plowing	224.00
Returned Check	60.00
Total Expenditures	$ 37,609.73
Fund Balance End of Year	1,377.09
GRAND TOTAL	$ 38,986.82

Goffstown Village Water Precinct

The Goffstown Village Precinct found the year 1987 was again a busy one. The forestry program was continued and was very successful. Whitman and Howard have completed the plans and specifications for the Corrosion Control Project, and the Water Board will be asking for bids by early spring.

This past summer the Sewer Project caused problems on South Mast Street and Prospect Street. One hundred twenty feet of 6" pipe was replaced on Prospect Street.

Water usage for the year was 32,238,150 gallons. This total reflects water used from the wells as well as from the chlorine plant. There were eight breaks, seven new services, two new hydrants and forty meters were replaced.

The aim of the Board again this year is to provide safe drinking water and to continue to improve the system as well as the service.

Respectfully submitted,
James P. Ackerman, Chairman

WARRANT FOR THE ANNUAL MEETING

March 14, 1988

To the inhabitants of the Goffstown Village Precinct qualified to vote on Precinct affairs:

You are hereby notified to meet at the Goffstown Upper Elementary School in said Goffstown, in said Precinct, on Monday, March 14, 1988, at 7:30 in the evening to act upon the following articles:

ARTICLE I

To choose all necessary officers for the ensuing year, including a Moderator and Clerk.

ARTICLE II

To elect one (1) member of the Board of Water Commissioners for a term of five (5) years.

ARTICLE III

To see if the Precinct will vote to accept the report of the Board of Water Commissioners to appropriate the sum of Two Hundred and Twenty Thousand, Seven Hundred and Ten Dollars for the ensuing year.

ARTICLE IV

To see if the Precinct will vote to allow the Board of Water Commissioners the right to borrow money in excess of One Thousand Dollars ($1,000.00) due to any emergency that may arise.

ARTICLE V

To hear the reports of the various officers of the Precinct and to pass any vote relative thereto.

ARTICLE VI

To transact any other business that may lawfully come before the meeting.

Given under our hand and seal this 12th day of January 1988.

James P. Ackerman	1988
Gardner Lamson	1989
Hedley G. Pingree	1990
Albert H. Gilbert	1991
Henry L. Burnham	1992

MINUTES OF ANNUAL MEETING

March 16, 1987

The Annual Meeting of the Goffstown Village Water Precinct was held at the Goffstown Upper Elementary School on March 16, 1987, and was called to order at 7:30 P.M.

It was moved, seconded and so voted to dispense with the reading of the Warrant and to take up each Article in order.

ARTICLE I

Gordon Jackson was elected Moderator and Isabelle Gilbert was elected Clerk. Both were sworn in by Lois Stevens.

ARTICLE II

Henry Burnham was nominated and elected to serve as a Water Commissioner for another five year term.

ARTICLE III

It was moved, seconded and so voted that the Board of Water Commissioners accept the Budget Committee's report to approve the sum of Two Hundred Six Thousand Five Hundred Ten Dollars for the coming year.

ARTICLE IV

It was moved, seconded and so voted to allow the Water Board to borrow in excess of $1000.00 for any emergency which might arise.

ARTICLE V

Chairman James Ackerman reported that both the water in the reservoir as well as the well water is being treated.

The tank on High Street is still being considered and is being discussed with our engineers.

It was suggested that we obtain the riparian rights to the Piscataquog River. This also had been discussed with our engineers, Whitman and Howard.

ARTICLE VI

As there was no further business to come before the meeting, it was moved, seconded and so voted to adjourn the meeting at 7:56 P.M.

Isabelle Gilbert, Clerk

BALANCE SHEET

ASSETS

Cash on Hand	
a) General Fund	$ 40,998.95
Petty Cash	35.00
Amounts due to Precinct:	
From Town:	
Accounts Receivable	7,989.71
From Others:	
Escrow - Gamache	12,560.60
Capital Reserve Fund (contra)	151,016.25
Total Assets	$212,600.51
GRAND TOTAL	$212,600.51

LIABILITIES

Bills Owed by Precinct	
Escrow - Gamache	$ 12,560.60
Excess of Assets over	200,039.91
GRAND TOTAL	$212,600.51

SCHEDULE OF PRECINCT PROPERTY

DESCRIPTION	VALUE
Land—High Street	$ 20,000.00
Land & Building	20,333.88
Upper Reservoir	19,955.76
Water Supply—Equipment	20,021.62
Hydrants	11,762.29
Meters	10,808.03
Mains	205,084.71
Services	10,873.74
Purification—System—Structure	2,024.47
Roadway to Wells	645.19
Trucks	8,422.20
Office Furniture & Equipment	458.00
Fence	5,229.00
Inventory	6,253.35
Total Valuation	$341,872.24

REVENUES

Current Revenues	
From Taxes	
Meter Sales	$ 95,518.23
Forestry	9,483.19
Interest	941.44
Material Sold	1,064.57
New Entrances	3,957.00
Pools	353.75
Hydrant Rentals	14,000.00
Pump Repairs Insurance	663.65
Turn off and on	195.00
Interest on Savings	8,185.40
Total Revenues	$134,362.23
Fund Balance Beginning of Year	159,222.64
	$293,584.87

EXPENDITURES

Current Maintenance Expenses	
Accounting Expense	$ 638.10
Automotive Expense	1,605.31
Building Repairs	1,013.30
Chlorine Plant	3,326.97
Contract Labor	1,045.00
Corrosion Control Expense	17,500.00
Electricity—Office	333.77
Electric Power—Pumps	3,161.70
Insurance—Employees	3,260.28
Engineering Expense	155.68
Social Security Expense	2,381.50
Forestry Expense	1,968.75
Heat	901.47
Insurance	4,024.00
IRA	260.00
Legal Expense	105.00
New Hydrants	2,432.15
New Mains	414.82
New Meters	1,223.36
New Services	4,368.58
Office Supplies	996.90
Office Equipment	473.90
Postage	873.33
Repairs to Hydrants	680.00
Repairs to Mains	4,569.13
Repairs to Pumps	763.65
Repairs to Reservoir	1,907.50
Repairs to Services	2,911.86
Rent	3,000.00
Salaries	31,678.10
Snow Plowing	920.00
Supplies	367.03
Telephone	505.19
Unemployment Compensation	267.50
Water Testing	584.00
Engineering Escrow Expense	600.00
Miscellaneous	351.84
Total Expenditures	$101,569.67
Fund Balance End of Year	192,015.20
	$293,584.87

Sewer Commission

The Goffstown Sewer Commission meets on the first Tuesday of each month at 6:30 pm in the Town Hall. Individuals requesting to be on the agenda must contact the Commission Chairman to schedule an appointment.

In March, 1987, after receiving the necessary state and federal approvals from our December 1986 bid opening, we awarded Contract 1A to Fiore and Zenone Construction in the amount of $1,499,400; and Contract 1B to Joseph A. Polito Construction in the amount of $1,038,237. In early April we began construction on these contracts, which called for the installation of the sewer interceptor from the Manchester line to approximately the Parks and Recreation building on Route 114 in Goffstown Village.

Also in April, we opened bids for Contract 1C, which was to extend this interceptor from the Parks and Recreation building up Route 114 to the top of the hill on Prospect Street. This contract was awarded to Methuen Construction in the amount of $799,481, and construction began in August.

We also retained the firm of Hoyle, Tanner and Associates, Inc. to oversee and inspect daily construction operations.

By year's end, we are happy to report that Contract 1A has been substantially completed; Contract 1B has been fully completed, and Contract 1C is 80% complete. This represents approximately 28,000 linear feet of interceptor pipe installed at a construction cost of $2,970,000. Adding to this the costs for engineering, legal services, etc., brings our project costs at the end of the year up to $3,460,000. This is well under budget.

During the summer months, the Commission with the assistance of the Selectmen and Hoyle-Tanner & Associates, worked on our sewer use ordinance, which we presented to the town at a public hearing in October. The Goffstown Sewer Commission officially adopted this ordinance in November and our first sewer bills went out in December. The monies collected from these charges will be used to pay for the operation and maintenance costs, bond costs and expansions to the system.

The Goffstown Sewer Commission is looking forward to 1988 when we will be extending the interceptor up to Mountain Road and also building a pumping station at the site of the present treatment facility on East Union Street.

The Commission would once again like to give special thanks to Marilyn Hozeny and Armand Dugas for their continued assistance throughout 1987.

Paul E. LaPerle, Chairman

Sewer Commissioners (seated l-r) John Davis, Paul LaPerle, Chairman; Arthur Rose. (Standing) E. B. Nickerson, Selectman and Marilyn Hozeny, Secretary. GPD Photo

1987 Town Meeting Minutes

The business portion of the Town Meeting for 1987 was called to order at 7:06 pm by Moderator Rodney Stark. There were 297 voters in attendance.

Heather Camire, Joanna Bell, Erica Sullivan, Melissa Brady and Sara Heinke of Girl Scout Troop #348 of the Villa Augustina presented the flag and led the Pledge of Allegiance.

Moderator Stark introduced the officials at the front tables — Selectmen Robert Wheeler, Maurice Allard and E. B. Nickerson; Administrative Assistant David Crowell; Executive Secretary Marie Boyle; Town Clerk Marlene Gamans; Assistant Moderator Larry Emerton. He also introduced Budget Committee Chairman Ryan and the members of the Budget Committee.

The moderator stated the rules of the meeting — quoted N.H. Statutes. under NH law, the moderator conducts the Town Meeting. If he is challenged, the assistant moderator will make the decision.

Selectman Wheeler was recognized — stated that the 1986 Town Report was dedicated to three outstanding gentlemen who devoted their time and talents to the Town of Goffstown; Marcel Martin, Larry Shirley and Robert Monier. He asked that we observe a moment of silence in their memories, and he presented Mrs. Martin and Mrs. Shirley who were in attendance, with an 1986 Town Report and an American Beauty rose as a token of the Town's esteem.

Selectman Allard took the floor — would like to recognize an individual who has devoted twenty-two years of service to the Town of Goffstown in the Town Clerk's office — Elaine Emerton. Mrs. Emerton was given a standing ovation.

Moderator Stark began reading the warrant — Fred Plett moved we dispense with the reading of the warrant — seconded — passed.

ARTICLE 1

To choose all Town officers, trustees and commissioners and School District officers for the ensuing years, including a member of the Board of Selectmen for three (3) years.

Moderator noted that to complete Article 1 we need to elect one Cemetery Trustee. Selectman Wheeler moved we name Francis Buckley as Cemetery Trustee, seconded by Sel. Allard. No discussion — no other nominations — motion passed.

Articles 2 through 25 were voted by ballot yesterday, March 10, 1987.

ARTICLE 2

Are you in favor of the adoption of Amendment No. 1 as proposed by the Planning Board for the Town Zoning Ordinance as follows:

Minimum Front Yard Commercial Zone, Amend Art. V, E, 4, b, removing the words, "not required but if provided".

(By official ballot) (Approved by Planning Board)

Yes - 711 No - 281 Article 2 passed.

ARTICLE 3

Are you in favor of the adoption of Amendment No. 2 as proposed by the Planning Board for the Town Zoning Ordinance as follows:

Residential Apartments in Commercial Zone. Add to Art. V, E, 2, Permitted Uses a; the following sentence: "Apartments which are located on the upper floors of any building which has permitted uses as listed, provided there is sufficient parking, as per Art. IV, H, Off-Street Parking Requirements."

(By official ballot) (Approved by Planning Board)

Yes - 822 No - 203 Article 3 passed.

ARTICLE 4

Are you in favor of the adoption of Amendment No. 3 as proposed by the Planning Board for the Town Zoning Ordinance as follows:

Lot of Record. Add to Art. IV, J. Lot of Record, the following words: ". . . except those lots that comply with Art. V, A Grandfather Clause."

(By official ballot) (Approved by Planning Board)

Yes - 760 No - 211 Article 4 passed.

ARTICLE 5

Are you in favor of the adoption of Amendment No. 4 as proposed by the Planning Board for the Town Zoning Ordinance as follows:

Remove Art. V, B, 3 a, from Special Exceptions, and place it in Art. V, B, 2, Permitted Uses, as "h"; "Conversion of one-family dwelling to accommodate two families, provided that all requirements for two family dwellings are observed." Art. V, B, 3 b, becomes 3 a.

(By official ballot) (Approved by Planning Board)

Yes - 741 No - 278 Article 5 passed.

ARTICLE 6

Are you in favor of the adoption of Amendment No. 5 as proposed by the Planning Board for the Town Zoning Ordinance as follows:

Amend Art. V, B. 3 g, to read: "g. Conversion of an attached barn and/or accessory building of an existing one-family dwelling into one or two bedroom or studio apartment, provided that:

1. There is public water and public sewer.
2. Or on-site water and sewage system approved by the N.H. Water Supply and Pollution Control Commission.
3. There is sufficient parking, as per Art. IV, H. Off-Street Parking Requirements.

(By official ballot) (Approved by Planning Board)

Yes - 774 No - 259 Article 6 passed.

ARTICLE 7

Are you in favor of the adoption of Amendment No. 6 as proposed by the Planning Board for the Town Zoning Ordinance as follows:

Add to Art. IV, F., 7(d) the following: ". . . unless otherwise designated as a condition by the Planning Board or Municipal Officers."

(By official ballot) (Approved by Planning Board)

Yes - 672 No - 255 Article 7 passed.

ARTICLE 8

Are you in favor of the adoption of Amendment No. 7 as proposed by the Planning Board for the Town Zoning Ordinance as follows:

Add to Art. V, B. 1, the following sentence: "All multi-family dwellings, as defined in this ordinance, shall be referred to the Planning Board for Site Plan approval."

(By official ballot) (Approved by Planning Board)

Yes - 840 No - 164 Article 8 passed.

ARTICLE 9

Are you in favor of the adoption of Amendment No. 8 as proposed by the Planning Board for the Town Zoning Ordinance as follows:

Add to Art. V, F. 1, the following: "All site plans shall be referred to the Planning Board for Site Plan Approval."

(By official ballot) (Approved by Planning Board)

Yes - 820 No - 175 Article 9 passed.

ARTICLE 10

Are you in favor of the adoption of Amendment No. 9 as proposed by the Planning Board for the Town Zoning Ordinance as follows:

Add to Art. V, G. 1, the following: "(c) all site plans shall be referred to the Planning Board for Site Plan approval."

(By official ballot) (Approved by Planning Board)

Yes - 813 No - 179 Article 10 passed.

ARTICLE 11

Are you in favor of the adoption of Amendment No. 10 as proposed by the Planning Board for the Town Zoning Ordinance as follows:

Remove from Art. VI, B, 7, 1(3) the following words: "Section IX, Legal Provisions, C. Motion for Rehearsing, of Goffstown Subdivision Regulations." and replace with: Art. VII, Enforcement and Administration, B, 6 and 10."

(By official ballot) (Approved by Planning Board)

Yes - 701 No - 219 Article 11 passed.

ARTICLE 12

Are you in favor of the adoption of Amendment No. 11 as proposed by the Planning Board for the Town Zoning Ordinance as follows:

Remove from Art. VII, A, 3, e, the following figure "$5.00" and replace with "$25.00".

(By official ballot) (Approved by Planning Board)

Yes - 648 No - 318 Article 12 passed.

ARTICLE 13

Are you in favor of the adoption of Amendment No. 12 as proposed by the Planning Board for the Town Zoning Ordinance as follows:

List of definitions to be added to Art. III, B. (Copies of definitions on file with the Town Clerk).

Remove from Art. III, B, the following definitions: Mobile Home, Mobile Home Park, Trailer, Trailer or Mobile Home Park.

Amend Art. III, B, definition of structure by removing the words "mobile homes" and replacing it with "manufactured homes".

(By official ballot) (Approved by Planning Board)

Yes - 742 No - 251 Article 13 passed.

ARTICLE 14

Are you in favor of the adoption of Amendment No. 13 as proposed by the Planning Board for the Town Zoning Ordinance as follows:

Add to Art. V, District Regulations, C.2, the following: "h. Manufactured Home Parks, as provided in Art. IV, M, of this Ordinance.

1. Single Manufactured Homes, provided they are located in a subdivision for the exclusive placing of manufactured homes and meet all the area, yard, height and other requirements of the Agricultural District except that only one manufactured home shall be placed on any one lot."

(By official ballot) (Approved by Planning Board)

Yes - 764 No - 229 Article 14 passed.

ARTICLE 15

Are you in favor of the adoption of Amendment No. 14 as proposed by the Planning Board for the Town Zoning Ordinance as follows:

Remove 3, e, from Art. V, District Regulations, C., and adjust other letters accordingly.

(By official ballot) (Approved by Planning Board)

Yes - 665 No - 215 Article 15 passed.

ARTICLE 16

Are you in favor of the adoption of Amendment No. 15 as proposed by the Planning Board for the Town Zoning Ordinance as follows:

Remove Art. IV, M, in its entirety and replace with new Art. IV, M. Manufactured Homes, Manufactured Home Parks (Copies of the full text of the article are on file with the Town Clerk).

(By official ballot) (Approved by Planning Board)

Yes - 708 No - 260 Article 16 passed.

ARTICLE 17

Are you in favor of the adoption of Amendment No. 16 as proposed by the Planning Board for the Town Zoning Ordinance as follows:

Remove Art. VII, B, 5, in its entirety.

(By official ballot) (Approved by Planning Board)

Yes - 633 No - 236 Article 17 passed.

ARTICLE 18

Are you in favor of the adoption of Amendment No. 17 as proposed by the Planning Board to change the zoning of property on Mast Road, Map 26, Lot 6 from Agricultural - 1 to Residential -1.

(By official ballot) (Approved by Planning Board)

Yes - 628 No - 328 Article 18 passed.

ARTICLE 19

Are you in favor of the adoption of Amendment No. 18 as proposed by the Planning Board to change the zoning of property on Gorham Pond Road, Map 7, Lot 42 from Agricultural - 1/ Residential - 1 to Residential 1.

(By official ballot) (Approved by Planning Board)

Yes - 591 No - 325 Article 19 passed.

ARTICLE 20

Are you in favor of the adoption of Amendment No. 19 as proposed by the Planning Board to change the zoning of property on Henry Bridge Road, Map 26, Lot 8, from Industrial/Agricultural - 1 to Residential - 1.

(By official ballot) (Approved by Planning Board)

Yes - 659 No - 263 Article 20 passed.

ARTICLE 21

Are you in favor of the adoption of Amendment No. 20 as proposed by the Planning Board to include the Flood Plain Development Ordinance as part of the Town Zoning Ordinance. (Copy of Flood Plain Development Ordinance on file with the Town Clerk).

(By official ballot) (Approved by Planning Board)

Yes - 757 No - 161 Article 21 passed.

ARTICLE 22

Are you in favor of the adoption of Amendment No. 21 as proposed by the petition of voters: "To see if the Town will change Map 7, Lot 30, from a classification of Agricultural - 1 and Residential - 1 to a classification of Residential - 1." Said property is located on Parker Station Road, Goffstown, N.H.

(By official ballot) (Approved by Planning Board)

Yes - 632 No - 285 Article 22 passed.

ARTICLE 23

Are you in favor of the adoption of Amendment No. 22 as proposed by the petition of voters: "To see if the Town will amend the Zoning Ordinance of the Town of Goffstown to include all of Tax Map 18, Lot 41, located on Mast Road, within the Commercial District and remove the same from the Residential II District."

(By official ballot) (Approved by Planning Board)

Yes - 607 No - 293 Article 23 passed.

ARTICLE 24

Are you in favor of the adoption of Amendment No. 23 as proposed by the petition of voters: "To see if the Town will vote to amend the Goffstown Zoning Ordinance Article II, Section A by changing the boundary common to the Residential (R-1) and Conservancy and Open Space (CO) district shown on the official map filed with the Town Clerk, dated March 9, 1971 as amended by subsequent zoning changes, such that assessment parcels 26, 27 and 39 on assessor's map sheet 4 and assessment parcel 26 on assessor's map sheet 1 are excluded from the Conservancy and Open Space (CO) district and included in the Residential (R) district.

(By official ballot) (Not approved by Planning Board)

Yes - 160 No - 737 Article 24 was defeated.

ARTICLE 25

Are you in favor of the adoption of Amendment No. 24 as proposed by the petition of voters: "To see if the Town will vote to create a second Agricultural and Rural Residential District to have all the same uses, special exceptions, off-street parking and loading as are found in the present Agricultural and Rural Residential District. The following two (2) changes to be made in Area, Yard and Height Requirements: (a) Minimum Lot Area per dwelling unit - 3 acres (b) Minimum Lot Road Frontage - 300 feet. Requirements c, d, e, and f of Area, Yard, and Height Requirements would remain unchanged. The Area to be included in the proposed new Agricultural and Rural Residential District would include all land north of the following line: Starting on Map 9, at the Manchester line, at the southeast corner of Lot 107 (Beliveau) then along Lot 107 to East Dunbarton Road; then south to intersection of Black Brook Road, then northwest along Black Brook Road to intersection of Tirrell Hill Road; then along Black Brook Road to Lot 31 (Unknown); then along south line of Lot 31 to Lot 32 (Upton); then along east and south line of Lot 32 and south line of Lot 36 (Wike) to Map 8, Lot 61 (Sapurka); then along south line of Lot 61 to Tibbetts Hill Road, thence north along road approximately 228 feet to Lot 48 (Doucet); then along south line of Lot 48 and east and south line of Lot 38 (Doucet) to Lot 37 (Jennings); thence along south line of Lot 37 to Paige Hill Road; then south 200 feet on Paige Hill Road to south lines of Lot 15 (Jennings) and Lot 16 (King); then along east, south and west lines of Lot 13A (Parker) to Lot 13B (Gamsby); then along south and west line of Lot 13B and west line of Lot 20 (Shepard) to Stinson Road; then along Stinson Road west to intersection of Pattee Hill Road; then north on Pattee Hill Road to Snook Road; then along Snook Road to Map 10, Lot 30 (Silk); then along southerly bounds of Lot 30 and 29 (Silk) to town line with Weare.

(By official ballot) (Not approved by Planning Board)

Yes - 231 No - 669 Article 25 was defeated.

ARTICLE 26

Shall we adopt the provisions of RSA 72:1-C which authorize any town or city to elect not to assess, levy and collect a resident tax?

Selectman Allard moved the article, Sel. Wheeler seconded — Sel. Allard spoke to the article. Explained that resident tax costs the town approximately 35¢ per dollar to collect. We hope to dispense with this collection, and this article will authorize us to do that. Revenue realized from resident tax will be generated to the property tax. Little discussion.

Moderator re-read article — called for vote — aye unanimous — moderator declared article 26 passed.

ARTICLE 27

To see if the Town will vote to raise and appropriate the sum of Four Thousand Two Hundred ($4,200.00) Dollars (Two Thousand One Hundred ($2,100.00) Dollars to be returned to the Town as a grant) to contribute to a regional Household Hazardous Waste Collection Program to be held in New Boston in September, 1987. This program would encourage the proper disposal of hazardous household products such as paint thinners, solvents, pesticides and the like.

(Recommended by Budget Committee)

Selectman Nickerson moved the article, seconded by Sel. Wheeler. Dee Little, Nancy Cloughley and Millie St. Pierre spoke

to the article. Mrs. St. Pierre, a resident of New Boston had permission of the moderator to speak. These ladies are members of the Goffstown Garden Club Recycling and Litter Control Committee. Explained that New Boston is conducting a Hazardous Household Waste Collection Day, and that Goffstown can participate and will receive a grant for doing so, provided we put up the money to match the grant. We must appropriate $4200; State will reimburse us for $2100 of that. Town of New Boston passed their article for this collection.

Several questions concerning procedure — Moderator asked for explanation. Mrs. Cloughley explained — said that Manchester and Bedford have already had collection days, and they went well. The collector company assumes responsibility for the waste once it's turned over to them.

Questions regarding what's included — asbestos? No motor oil? Yes. There being no further questions the moderator re-read the article and called for a vote — Ayes unanimous — moderator declared article passed.

ARTICLE 28

To see if the Town will vote to raise and appropriate the sum of Forty-Four thousand ($44,000.00) Dollars to retrofit Town Hall.

(Recommended by Budget Committee)

Selectman Wheeler moved Article 28 — seconded by Mike Ryan. Sel. Wheeler explained that this is part of the CIP program for this year. Police will be leaving Town Hall and we will need these funds to retrofit the building. Feels that Town Hall is the first view many people have of Goffstown — would like it to make a good impression.

Moderator re-read article — called for a vote — Aye unanimous — moderator declared Article 28 passed.

ARTICLE 29

To see if the Town will vote to raise and appropriate the sum of One Thousand ($1,000.00) Dollars for the purpose of supporting the commemoration of Bicentennial of the Constitution of the United States.

(Recommended by Budget Committee)

Selectman Allard moved article and Selectman Wheeler seconded. Dan McNerney spoke to the article. This is a sum of money for mailings, etc., for the recognition of the bicentennial of the signing of the US Constitution.

Moderator re-read article — called for a vote — Aye unanimous — moderator declared article passed.

ARTICLE 30

To see if the Town will vote to appropriate and authorize the withdrawal from the Revenue Sharing Fund established under the provisions of the State and Local Assistance Act of 1972 for use as setoffs against budgeted appropriations for the specific purposes and in amounts indicated herewith, or take any other action hereon.

Town Officers' Expenses	$9,000.00
Police Department	24,000.00
Fire Department	12,000.00
Parks and Recreation Department	11,000.00
Town Insurance	24,000.00
Total	$80,000.00

(Recommended by Budget Committee)

Sel. Nickerson moved this article, seconded by Sel. Wheeler. Mr. Nickerson stated that this is the last of the revenue sharing money from the federal government — decided to divide it up; approximately half this year, half next year. Mr. Wheeler explained that the Sel. knew this money was coming to an end — cut it in half for one more installment next year — is traditionally used in Goffstown to offset taxes.

Moderator re-read article — called for a vote — Aye unanimous — moderator declared article passed.

ARTICLE 31

To see if the Town will vote to raise and appropriate the sum of Four Thousand, Seven Hundred and Sixteen ($4,716.00) Dollars to authorize the Library Trustees to hire a part-time employee for the permanent position of Assistant to the Director of the Library, beginning employment June 1, 1987.

(By Petition) (Not recommended by Budget Committee)

Sel. Allard moved to dismiss Article 31 — seconded from the floor. Moderator explained that a motion to dismiss is not open to debate, however he would permit a short explanation.

Sel. Allard stated that subsequent to this article being put in by petition, this amount was put into the regular budget and approved by the Budget Committee. Moderator called for a vote on the motion to dismiss — Article 31 dismissed.

ARTICLE 32

To see if the Town will vote to raise and appropriate the budget submitted by the Budget Committee in the amount of Four Million, Seven Hundred One Thousand, Eight Hundred Seventy-Three ($4,701,873) Dollars.

Note: This budget will be predicated by estimated revenues in the amount of One Million, Two Hundred Eighty-Two Thousand, Two Hundred ($1,282,200) Dollars and will relate an estimated amount to be raised by taxes of Three Million, Four Hundred Nineteen Thousand, Six Hundred Seventy-Three ($3,419,673) Dollars. County Tax and School District commitment not included.

(Recommended by Budget Committee)

Sel. Wheeler moved Article 32, seconded. Mr. Wheeler spoke to the article — this is the budget that went through the public hearings — asked for questions.

Emil Burke said that we voted to do away with resident tax under Article 26 — quoted revenue from the budget in the Town Report — seems to be a disparity. Sel. Wheeler explained that revenue previously realized from resident tax will be raised by property taxes —revenues are estimated very conservatively as recommended by the State Dept. of Revenue Administration.

Fred Plett inquired about the $44,000 we approved earlier for Town Hall retrofit — is this included in the budget amount? Sel. Wheeler explained it was — clarified special articles.

Alexis Wallace feels there's a difference of $5,000 between revenue figures in budget in Town Report — Sel. Wheeler explained item not included is surplus — if expenses are less than approved and revenues more than anticipated, creates a surplus. Explained how tax rate is set in reply to her question, "Why can't surplus be used to reduce the budget"?

Tupper Kinder — When we dismissed Article 31 there was an indication that it had been included in the budget — Sel. Wheeler explained.

Cathy Whooten — Question regarding financing and status of Moore Center — who owns it now? Ans. — Property was purchased and subdivided by the Town — presently the town owns 1.1 acres and developer owns 5.9 acres. Has purchase and sales agreement been signed by developer and the town? Yes. Have we been paid for the property? Yes. Where's that payment recorded? It's deposited in the bank. Which Dept. was credited with receipt of the funds? It went into the General Account.

Mrs. Whooten has heard that the developer is proceeding with a suit against the town — Sel. Wheeler — I can't testify to that. Mrs. Whooten asked if the Police had received a check recently — Sel. Wheeler explained that the check came to the town — was put into the general account — was received from the developer for the purchase of the land and was a recent occurrence. Grant is still in effect. Mrs. Whooten asked if there's a suit or problems in the next year and there's a suit involved, she just wants to be sure it's being done legally in front of the town. Why was it taken out of special article and included in the police budget? Sel. Wheeler stated that he explained about special articles earlier — had been discussed and voted on that we pay the county the $18,000 + in ten annual installments — it's recognized as an ongoing expense.

Tricia Mellor asked, if we just got paid for the property where is it on the budget sheet? Sel. Wheeler said it occurred in 1987 — explained holdover items — this is one of them.

Jane Gallo asked the date on which the check came in from the developer. Sel. Wheeler replied on or about March 9. Ms. G. asked why it didn't appear as estimated revenues on the budget — Mr. Wheeler said it was in previous year — explained being held over again.

There being no further questions, the moderator re-read the article and called for a vote — declared article passed.

ARTICLE 33

To see if the Town will vote to authorize the Treasurer, with the approval of the Selectmen, to appoint a Deputy Treasurer in accordance with RSA 41:29-a.

Sel. Nickerson moved article, Sel. Wheeler seconded. Sel. Nickerson spoke to the article — in the past when a town treasurer went away or was sick we had no one to take her place. Right now the treasurer is in Fla. — this article will allow her to appoint a deputy with Sel's approval.

Several questions were asked concerning compensation — that will be worked out between the treasurer and the deputy from the treasurer's salary. This is only enabling legislation to allow treasurer to appoint a deputy.

Ruth Gage asked if it's not true that Sel. have signature power over town account and that his is only to have someone physically there when the treasurer is away. Answer — yes.

Rich Hopf moved the question — seconded. Moderator called for a vote — passed. Discussion on article ceased. Moderator re-read article — called for a vote — declared article passed.

ARTICLE 34

To see if the Town will vote to authorize the Selectmen to apply for, receive and expend money from any other governmental units or private sources to be used for purposes for which the Town may legally appropriate money, provided (1) that such grants and other monies do not require the expenditure of other Town funds, (2) that a public hearing shall be held by the Selectmen prior to the receipt and expenditure of such grants and monies; and (3) that such items shall be exempt from all provision of RSA 32, relative to limitation and expenditure of Town monies, all as provided by RSA 31:95-b.

Sel. Allard moved the article, seconded from the floor. Sel. Allard spoke to the article — this is enabling legislation which would allow the Selectmen to receive grants and private funds — must have public hearings before we can accept the funds.

Dan McNerney stated that this is a very important article — cited case of Kingston — they lost a Historic District grant last year because they neglected to include this article in their warrant.

Cathy Whooten — Can you explain how this article relates to the grant for the Police Station and the Moore project? Mr. Wheeler explained it isn't related that particular subject had a specific grant of its own — this is a housekeeping article — it allows any Board of Selectmen to properly administer town funds. It isn't peculiar to any particular article. If we fail to pass this article and were awarded a grant, we'd have to have a special town meeting before we could accept it.

Moderator re-read article — called for a vote — declared article passed.

ARTICLE 35

To see if the Town will vote to authorize the Selectmen to borrow from time to time, such sums of money in anticipation of taxes as needed to meet the necessary running expenses of the Town.

Selectman Wheeler moved the article, Mike Ryan seconded it. Mr. Wheeler said we haven't had to use this article since we instituted dual collections; however, in the event we need it, we must have this article passed to borrow funds in anticipation of taxes.

Moderator re-read article — called for a vote — passed unanimously.

ARTICLE 36

To see if the Town will vote to authorize the Selectmen to administer or dispose of any real estate acquired by the Town through Tax Collector's deed, purchase, prescription or gift.

Sel. Nickerson moved Article 36, seconded by Sel. Wheeler. Mr. Nickerson spoke to the article.

Jane Gallo asked, if this article had been in place a couple of years ago, would the Moore property have had to come before the town? Mr. Wheeler said this is not related to the Moore project — Sel. have no authority to expend funds without receiving authority from this meeting. Sel's job is to administer policy carried forth from this meeting. Usually this is used if the Highway Dept. is straightening out a road or something of that nature.

Ms. Gallo feels this article goes further than that. Could give Selectmen authority to dispose of any town land. Moved to amend the article to strike the words "purchase, prescription or gift" and substitute the following words, "through tax deed or for the purpose of road maintenance or rights of way". Seconded by Evelyn Connor. Moderator asked for and received amendment in writing. Discussed.

Selectman Wheeler deferred to Town Counsel. Atty. Cloutier stated that the problem is whenever we have to deal with construction, etc., other attorneys always ask if the Sel. have the authority to do this. Sel. have to have some authority to make some decisions

in regard to small transactions. People don't seem to recognize the fact that all real estate transactions are recorded at the Hillsborough County Registry of Deeds — this hasn't been abused in the past and I trust won't be in the future.

Ms. Gallo said she realizes that deeds have to be recorded but that's after the fact. Cited 60 acres on Tibbetts Hill Rd.

Mr. Wheeler also cited the Tibbetts Hill Rd. acreage — said if the School Needs Committee concludes that we need another school, this amendment would preclude our deeding that to the School Dept. without a special town meeting.

More questions and comments from the floor — Atty. Cloutier said there are no sales or transfers that have not come before this group — this has nothing to do with the Moore project. If we want a special town meeting, we have to petition the Superior Court and cite the reason for it — judge may approve or not — we're trying to avoid that.

Fred Plett commented on the land on Tibbetts Hill Rd. — Thank God we have it — Sel. had the foresight to keep that land — they didn't dispose of it.

Jane Gallo would like Mr. Wheeler to explain — he said the amendment would create a problem in transferring that land to the school.

Mr. Wheeler explained that currently the land on Tibbetts Hill Rd. is in the name of the town — would have to be transferred as School District owns school property.

Moderator called for a vote on the amendment — repeated the amendment — the amendment was defeated by voice vote.

Back to the main article — Richard Bruno asked if there's an RSA you can cite to clear up any questions.

Moderator said from his perspective he'd say there are several — Sel. can only work within the confines of the article — have to conform to State law — Atty. Cloutier agrees — Sel. are bound by the statutes.

Moderator re-read the article — called for a vote — declared article passed.

ARTICLE 37

To hear the reports of Town Officers, Auditors and Committees and to pass any vote relating thereto.

Moderator read article — called for any community reports — there being none, went on to

ARTICLE 38

To transact any other business that may legally come before said meeting.

Moderator ruled that Mr. Emerton could legally transact some business.

Larry Emerton cited the fact that both the girls and boys' basketball teams from Goffstown High School are this year's State champions in Class I ball — has never happened before. Will be honoring these teams at the School meeting tomorrow night.

Moderator recognized Michael Ryan. Mr. Ryan stated that three years ago this body voted to spend money to have the budget published in the Goffstown News. The members of the Budget Committee would like a consensus from this group — $500 will no longer be enough to publish this budget each year. Basically, we get no more than 20 or 30 people to come to the public hearings. Sense of budget committee is not to spend that kind of money for that kind of turnout.

Karen Heise tends to agree, however feels budgets should be available in some form. Mr. Ryan said budgets would be available at Town Hall prior to public hearings.

Cathy Whooten is concerned about the elderly — feels this is probably the most cost-effective way to get the budget to them. Maybe you only had 20-30 people at the public hearings because you did publish it.

Mr. Ryan said original idea to publish was to get a better turnout at the hearings. Had 20-30 people before it was published — have 20-30 now. We advertise in the Goffstown News — notices of the hearings and the budgets are posted in several places in town — what else can you do? Feels if people are not going to take responsibility you can't make them.

Dee Little of the Goffstown News said they charge $500 for three full pages. It costs them more than that. Also said other towns have called since they've seen that Goffstown's budgets are published. Will have to raise the rate to approx. $1500 — $500 per page. Do not feel they can donate those pages.

Atty. Cloutier — I think over the years at every town meeting people are skeptical. Seems to me $1500 is a small investment to put this before the people.

Moderator called for a voice vote consensus — voted to continue publishing the budget in the newspaper.

Jess Shapiro asked that Sel. reconsider these Wednesday night meetings.

Dan McNerney moved to adjourn — seconded — passed. Meeting adjourned at 9 pm.

Respectfully submitted,

/s/ Marie Boyle

MARIE BOYLE
Executive Secretary
Deputy Town Clerk

Attest:

/s/ Marlene Gamans, Town Clerk

Operating Budget - 1986

(Subject to Audit)

CODE	ITEM	Budget	Expended	Encumbered	Balances
10001	Town Officers Salaries	$ 37,972.00	$ 39,213.52	$	$ (1,241.52)
10002	Town Officers Expenses	325,326.00	273,079.76	13,505.00	38,741.24
10003	Election & Registration	5,300.00	5,126.78		173.22
10007	Town Buildings	185,661.00	126,178.28	24,646.00	34,836.72
10009	Advertising	6,003.00	4,504.05		1,498.95
10015	Planning Board	67,383.00	46,899.18	4,600.00	15,883.82
10017	Legal Expenses	30,500.00	18,117.35		12,382.65
10018	Board of Adjustment	3,125.00	1,078.42		2,046.58
10035	Cemeteries	36,382.00	41,331.17		(4,949.17)
10043	Maps & Assessments	18,000.00	14,642.50		3,357.50
10047	Budget Committee	1,650.00	1,253.06		396.94
10104	Probation	32,803.00	34,883.05		(2,080.05)
10110	Police	856,748.00	804,431.18	15,055.00	37,261.82
10111	Fire	604,190.00	446,065.74		39,286.26
10112	Communications	226,134.00	193,796.31	118,838.00	32,337.69
10113	Hydrant Rentals	61,592.00	51,634.16		9,957.84
10137	Civil Defense	5,250.00	4,336.81		913.19
10221	Street Lighting	38,720.00	34,260.85		4,459.15
10226	Summer Roads	290,351.00	258,156.49		32,194.51
10261	Winter Roads	76,686.00	89,107.37		(12,421.37)
10262	Equipment	256,400.00	229,347.40	6,252.00	20,800.60
10263	Contracted Services	28,650.00	18,641.89	1,185.00	8,823.11
10236	Highway Labor	413,256.00	385,665.41		27,590.59
10323	Sewerage Plant	30,470.00	19,612.48		10,857.52
10324	Sanitation	238,073.00	199,147.19	5,120.00	33,805.81
10325	Sewer Construction	9,200.00	6,702.82		2,497.18
10340	Contracted Services	65,971.00	30,140.49	23,800.00	12,030.51
10406	Town Report	8,540.00	8,592.00		(52.00)
10419	Dog Pound	2,200.00	2,200.00		0.00
10533	Welfare	45,938.00	28,129.60		17,808.40
10534	Old Age Assistance	0.00	0.00		0.00
10605	Library	91,985.00	91,985.00		0.00
10638	Civic Ceremonies	500.00	318.33		181.67
10639	Parks & Recreation	142,728.00	127,733.75		14,994.25
10645	Historic District	1,000.00	999.98		.02
10646	Conservation Commission	500.00	245.06		254.94
10727	Interest Temporary Loan	10,000.00	0.00		10,000.00
10841	Special Articles	49,200.00	3,635.28	44,126.00	1,438.72
11008	Employee Ret. Etc.	5,000.00	3,427.07		1,572.93
11014	Town Insurance	241,886.00	277,783.04	1,433.00	(37,330.04)
11016	Employee Insurance	150,600.00	123,863.51		26,736.49
	SUB TOTALS	$ 4,701,873.00	$ 4,046,266.33	$ 258,560.00	$ 397,046.67
10948	School District Assess	$ 5,607,362.00	$ 2,324,000.00	$ 3,283,362.00	$ 0.00
10950	Overlay	60,090.00	61,310.87		(1,220.87)
10958	County Tax	711,188.00	711,188.00		0.00
	GRAND TOTALS	$11,080,513.00	$ 7,142,765.20	$ 3,541,922.00	$ 395,825.80

Comparative Statement

ITEM:	1987 Estimated	1987 Actual	1987 + or (−)
TAXES:			
Resident Taxes	$ 30,000.00	$ 0	$ 30,000.00)
Yield Taxes	5,000.00	13,823.76	8,823.76
Interest and Penalties on Taxes	20,000.00	54,472.59	34,472.59
Tax Collector Misc.	0	1,489.94	1,489.94
Added Resident Tax	0	2,113.00	2,113.00
INTERGOVERNMENTAL REVENUES—STATE:			
Shared Revenue—Block Grant	155,000.00	157,382.00	2,382.00
Highway Block Grant	171,000.00	171,080.98	80.98
Railroad Tax	0	78.00	78.00
Civil Defense	1,000.00	17,282.98	16,282.98
District Court Rent	5,000.00	5,007.25	7.25
LICENSES AND PERMITS:			
Motor Vehicle Permit Fees	650,000.00	869,873.30	219,873.30
Dog Licenses	2,000.00	5,682.31	3,682.31
Business Licenses, Permits and Filing Fees	0	2,168.00	2,168.00
Motor Vehicle Decals	0	1,106.00	1,106.00
Landfill Fees	6,000.00	16,686.00	10,686.00
CHARGES FOR SERVICES:			
Income From Departments	52,100.00	161,764.29	109,664.29
Rent of Town Property	10,000.00	15,218.31	5,218.31
Probation Department	4,000.00	4,788.80	788.80
MISCELLANEOUS REVENUES:			
Interest on Deposits	80,000.00	160,693.63	80,693.63
Sale of Town Property	100.00	18,628.69	18,528.69
Interest—Trust Funds	8,000.00	18,000.00	10,000.00
Sale of Cemetery Lots	3,000.00	5,000.00	2,000.00
OTHER FINANCING SOURCES:			
Revenue Sharing Fund	80,000.00	80,000.00	0
Fund Balance	595,716.00	595,716.00	0
Hydro Plant	0	34,614.35	34,614.35
TOTAL REVENUES & CREDITS	$1,877,916.00	$2,412,670.18	$ 534,754.18

School District

GOFFSTOWN SCHOOL DISTRICT VOTING RESULTS
TUESDAY, MARCH 10, 1987

For School Board — For three Years (Vote for Three)

Sylvia L. Colburn	726	
Donna C. Kelly	952	X
Frederick R. Kettenring	738	X
Helen M. Skoglund	760	X

GOFFSTOWN SCHOOL DISTRICT MEETING
March 12, 1987

The meeting with 203 total voters attending, was called to order at 8:10 p.m. by Moderator, Larry Emerton, who then asked that the Co-Captains of the Class I Boys' and Girls' Basketball teams come forward. Boys Co-Captain, Glen Montminy and J.P. Michaud, along with Girls' Captain, Cyndee Gruden led the assembly in the pledge to the flag. Following the pledge, all the members of both teams, coaches and cheerleaders came forward and were individually introduced by the Moderator. A proclamation from N.H. Governor John Sununu was read by Moderator Emerton and presented to both teams, assisted by State Representative, Alice Knight. Both teams were the N.H. Class I, 1987 basketball champions. The meeting continued with an opening statement consisting of the rules of procedure for the business meeting. Introductions followed of the school board members: Chr. Donna Kelly, Suzanne Tremblay, Barbara Simons, George Fullerton, Sara Ann Sarette, Patricia Guptill, Paul Welch and Helen Skoglund. It was noted that Joan Roy, member, was absent and recovering from recent surgery. Also introduced was Supt. of Schools, Tim Gormley, Dr. Elizabeth O'Reilly, Ken Greenbaum, school executives; the High School Principal, Bill Marston; Ass't. Moderator Fred Plett and Clerk, Elaine Emerton. Board Chr. Donna Kelly presented a plaque of appreciation to Paul Welch for his 15 years of faithful service on the school board.

It was moved by Fred Jennings and seconded by Maurice Allard to dispense with the reading of the warrant to save time and was voted in the affirmative by voice vote.

ARTICLE #1 — To determine and appoint the salaries of the School Board and Truant Officers, and fix the compensation of any other officers or agents of the District and be accepted as printed in the TOWN REPORT.

The article was read by the Moderator, moved by P. Welch, seconded by P. Guptill with no following discussion. Moderator called for vote — voice vote, AYES, loud; NO's, none. Moderator declared the article passed.

ARTICLE #2 — To hear the reports of Agents, Auditors, Committees, or Officers chosen, and pass any vote relating thereto.

The Article was read by the Moderator, moved by S. Sarette, seconded by B. Simons. No discussion. Moderator called for the vote — voice vote, AYES, loud; NO's, none. Moderator declared the article passed.

ARTICLE #3 — To see if the District will vote to authorize the School Board to make application for and to accept on behalf of the District, any or all grants or offers for educational purposes which may now or hereafter be forthcoming from any source including the State of New Hampshire and/or the United States Government, and to appropriate any funds received from such sources including the State of New Hampshire and/or the United States Government to the payment of obligations of the District for which said grants and/or Government funds constitute full reimbursement, or take any other action in relation thereto, in accordance with RSA 198:20-B.

The article was read by the Moderator, moved by G. Fullerton, seconded by H. Skoglund. No discussion followed. Moderator called for the vote — voice vote, AYES, loud in the affirmative; NO's none. Moderator declared the article passed.

ARTICLE #4 — To see if the District will raise and appropriate the sum of Fifty Thousand Dollars ($50,000) to conduct an architectural feasibility study, site investigation and other items incidental to and necessary for planning the construction of additional school facilities for the Goffstown School District, or take any other action in relation thereto. (Recommended by the Budget Committee)

The article was read by the Moderator, moved by S. Tremblay, seconded by S. Sarette, with much discussion and many questions following. S. Tremblay explained the article, why it was needed now and for the future of the Goffstown school system: she spoke of crowded rooms, closet-size rooms utilized for class rooms — whether the property on Tibbetts Hill Road, owned by the Town of Goffstown, would be feasible for a school site and for the surveying of the property.

Question — how fast are we growing? — Answer — 15 to 20% in population of the community.
Question by T. Kinder — how soon would this construction be started? — Answer — we should have a middle school in operation by 1990.

Mr. Robert Pokigo presented an amendment to this article to be amended as follows: after the word "investigation" and before "and", add the following:
"classroom need survey" — the amended article will read: To see if the District will raise and appropriate the sum of Fifty Thousand Dollars ($50,000) to conduct an architectural feasibility study, site investigation, **classroom needs survey** and other items incidental to and necessary for planning the construction of additional school facilities for the Goffstown School District, or to take any other action in relation thereto. Seconded by Margaret Bell, budget committee member. Discussion followed of pupil enrollment referring to page 65 in the Town Report that there were less students between 1982-86 than 10 to 12 years ago. S. Tremblay responded that there are more technical studies and courses now required, more credits mandated to graduate: i.e. more math, social studies, chemistry courses. Discussion by Richard Bruno, member of the Planning Board, who stated that the schools will be overflowing by 1990 with the future housing projects, including 2 & 3 bedroom condos, coming into town that will bring more pupils; that it is an attractive town to being children up in. He also referred to the "Space Needs Committee" report, and their good survey.

Selectman Allard stated that the school building issue will be a very important issue for the future.

School District

S. Tremblay explained that "special ed." programs are mandated by law and are important for those pupils, also that they require much more space. She stated that the school board authorized a portable classroom for "special ed" this spring.
Question — M. Singer — how much was spent by the "Space Needs Committee?"
Answer — there was $15,000 in the budget, they spent $11,000.
R. Pokigo said "it will not cost $50,000.00 for the feasibility study."

Selectman R. Wheeler spoke in favor of the amendment; RE: community growth — used to be 20% — there are not as many children with the current population growth of 16% — does not feel we need a new school, though.
G. Fullerton stated that there might be inaccuracies in the 1975 study done by N.E. School Development Co. That report is available at the Superintendent's office.
Jess Shapiro moved the question, seconded by T. Kinder.
Loud AYES to stop debate on the amendment — NO's, none. Then the Moderator asked for a show of hands of those in favor, followed by those against the amendment a few hands in favor — majority of hand against. The moderator declared the amendment **defeated.**
The vote on the article by voice vote — AYES, loud — NO's, none.
Moderator declared the article (without amendment) **passed.**

ARTICLE #5 — Be it resolved that the voters in attendance at the 1987 publicly funded kindergarten to be added to the Goffstown School District's existing public school program at a time when space can be provided, or take any other action in relation thereto. (non-binding referendum)

The article was read by the Moderator, moved by D. Kelly, seconded by B. Simons. Explained by D. Kelly that there is no money attached to this article, that the school board wanted the opinion of the voters present re: a public kindergarten.
Question — how much money would be needed if and when voted in?
Answer — not known, approximately 5 rooms will be needed — possibly $2,000.00 to $4,000.00 per pupil.
Question — how many in each class?
Answer — not known.
Question — are kindergarten pupils subject to "special needs program"?
Answer — yes.
Question — M. Allard — who will pay for the mandated Kindergarten education?
Answer — D. Kelly — no funding if the State mandates the program and does not think the State will mandate the Kindergarten program.
J. Shapiro stated that a good Kindergarten program is very important and with good quality will result in better future citizens.
M. Singer stated she is willing to pay for the public Kindergarten.
Question — D. Vorbeau — would we be locked into public transportation for this program?
Answer — Yes.
R. Pokigo stated that there is a difference in the first grade students that have kindergarten and those who have not.
D. Vorbeau — what communities now have kindergarten? 71 districts do, 84 do not. In process at present are Dunbarton and New Boston.
M. Allard remarked of the fiscal impact on the community and hopes the monies will be studied very carefully.
A call for show of hands by moderator — in favor, many — against, very few. Moderator declared the article in the affirmative.

ARTICLE #6 — To see what sum of money the District will vote to raise and appropriate for the support of schools for the payment of salaries for school district officials, and agents, and for the payment of statutory obligations of the District, or take any other action in relation thereto.

Article read by Moderator, moved by M. Ryan, Budget Committee and seconded by P. Welch. M. Ryan stated that this is the first year that both the Budget Committee and the School Board agreed on the budget — "a united front!" It was noted that the budget amount $8,088,154.00 includes the $50,000.00 just voted in Article #4 — this budget is effective July 1, 1987.
Susan Roy came forward with an amendment to this article:
"I move to amend the $ amount in Article #6, by adding $6,500 to the amount moved by the Budget Committee in order to implement interscholastic hockey for Goffstown High students in the year 1987-88 school year. The final total then to read $8,094,654.00."
Question — how many children would be involved?
Answer — 22 teams, explained that we would play Class L, I, and M teams.
T. Marts — how expensive is this program?
Answer — S. Roy — no figures as yet. It depends on how program is arranged with how many "away" and home games — figures of $4,900.00 and $5,688.00 were mentioned.
Question — E. Vermokowitz — if this passes is it up to the School Board to decide and does the money have to be appropriated each year?
Answer — yes, hopefully the Board would do this.
Question — if passed, will the dollar amount include insurance costs?
Answer — Yes, if under the school program.
R. Wheeler — stated if the Board adopts this program there is a source of revenue available (booster clubs, donations) and will not affect the tax rate.
T. Kinder — against the amendment and stressed the point that the School Board had not made a decision on this policy.
P. Welch explained that the Board did not receive this program until this week, this past Monday and had no time to go through their regular decision process and consideration. Also, that the Board's decision is to go through the regular process of deciding and considering every aspect of the program.
Several questions were posed re: classification of this amendment.
M. Ryan stated that the Budget Committee did not receive this program previously and is not in favor of this $6,500.00 amendment.
Moved to stop debate — vote for stopping debate by show of hands — many for, none against.
Moderator called for the vote on the amendment by show of hands — in favor, very few — against, many. Moderator declared amendment defeated. Moderator called for the vote on the article — voice vote, AYES, loud; NO's none.
Moderator declared article passed.

ARTICLE #7 — To transact any other business that may legally come before this meeting.

Moderator read article, moved by P. Guptill to adjourn, no other business to be discussed, seconded by all voters present by voice vote.

Meeting adjourned at 9:55 p.m.

Respectfully submitted,
Elaine C. Emerton
School District Clerk

School District

Members of the CLASS I GOFFSTOWN BOYS AND GIRLS CHAMPION TEAMS.

BOYS
Jim Branscombe
Dave Bridgeman
Dave Dandurand
Brad Dandurand
Steve Draper
Adam Engel
Brendan Gleason
Larry Houghton
Jeff Lane
Brian Lesmerises
JP Michaud, Capt.
Glen Montminy, Capt.
Hank Pokigo
John Tremblay
Scott Pow
Don Tuttle, Coach
Jim Rosa & Dave "Doc" Wheeler, Asst. Coaches
Mgrs.—Rich Boettcher, Rick Gamache, and Karen Swauger

GIRLS
Binky Barss
Sue Bly
Laura Briggs
Stacy Farrow
Cyndee Gruden, Capt.
Tina Jones
Ann Lee
Kathy Mahoney
Pam Mijal
Kristen Pinard
Jen Potter
Jen Sula
Abby Tucker
MaryEllen Woodbury

William Ruwell, Coach
Robert Ward, Asst. Coach

— Varsity Cheerleaders —
Sharon Lefebvre - Co-Capt.
Laurie Michaud - Co-Capt.
Rachel Burns
Kathy Loveday
Kim Harrington
Nichole Leazott
Beth Walsh
Linda Pepin, Coach

School Board members (l-r, seated) Helen Skoglund, Barbara Simons, Sara-Ann Sarette, Joan Roy, (standing, l-r) Pat Guptill, George Fullerton, Donna Kelly, Fred Kettenring, Suzanne Tremblay. GPD Photo

School District

TRANSMITTAL AND COMMENTARY LETTER

August 26, 1987

Members of the School Board
Goffstown School District

We have examined the combined financial statements of the funds and account group as indexed, of the Goffstown School District as of and for the fiscal year ended June 30, 1987. Our examination was made in accordance with generally accepted auditing standards and accordingly, included such tests of the accounting records and such other auditing procedures as we considered necessary in the circumstances.

As is the general practice with many New Hampshire municipalities, the Goffstown School District has not maintained a record of its general fixed assets and accordingly, a statement of general fixed assets, required by generally accepted accounting principles, is not included in this financial report.

In our opinion, except the omission of the financial statements described above results in an incomplete presentation, as explained in the preceding paragraph, the combined financial statements referred to above present fairly the financial position of the Goffstown School District as at June 30, 1987 and the results of its operations for the fiscal year then ended, in conformity with generally accepted accounting principles applied on a basis consistent with that of the preceding year.

Our examination was made for the purpose of forming an opinion on the combined financial statements taken as a whole. The supporting schedules listed in the index are presented for the purposes of additional analysis and are not a required part of the combined financial statements of the Goffstown School District. The information has been subjected to the auditing procedures applied in the examination of the combined financial statements and, in our opinion, is fairly stated in all material respects in relation to the combined financial statements taken as a whole.

Respectfully submitted,
Jon R. Lang
Certified Public Accountant
MASON & RICH PROFESSIONAL ASSOCIATION
Accountants and Auditors

GOFFSTOWN SCHOOL DISTRICT
SEPTEMBER PUPIL ENROLLMENT
1983 - 1987

School	Grade	83-84	84-85	85-86	86-87	Sept. 1987
Area Jr/Sr High	7-12	1,371	1,349	1,326	1,298	1,209
Upper Elementary	5-6	296	305	297	291	282
Maple Avenue	4	92	83	87	88	105
	3	81	83	79	92	93
	2	79	82	84	91	96
	1	76	83	105	76	118
TOTAL/Maple Ave.		328	331	355	347	422
Bartlett	4	54	45	54	52	45
	3	38	51	43	53	60
	2	46	45	46	50	54
	1	51	48	61	48	45
TOTAL/Bartlett		212	210	251	239	223
GRAND TOTAL		2,207	2,195	2,229	2,175	2,136

REPORT OF THE SUPERINTENDENT OF SCHOOLS

To the School Board and Citizens of Goffstown:

The 1987/88 school year opened with a general meeting of all school boards and staff. That meeting was held in New Boston and served as the initial meeting to set the tone for our year in working with the children. This year our theme was "Striving for Excellence in New Hampshire."

In order to focus our efforts to make real gains towards excellence in our schools, the SAU #19 School Board and all of the member district boards have identified goals and objectives for us to work on during the year. In attempting to meet these goals and objectives, we have found ourselves extremely busy with curriculum work, building projects, plans for building projects, review of the new state educational standards, completing the transition of the John Stark Regional and Weare School District to SAU #24, and searching for new staff due to increased pupils and educational programs in all of the member districts of SAU #19.

It is always difficult to determine what of the many staff efforts undertaken in the schools of the districts in the areas of curriculum identification, review, and development to highlight in an annual report. This past year has seen significant work in two "newer" areas of the curriculum, however, and I would like to bring them to your attention. They are Gifted and Talented Education, and Health and Wellness.

Dr. Linda Kemper, after 2½ years of extraordinarily successful leadership at Maple Avenue School, has taken a new position and a significant task is before us to find a new principal.

This past year has seen major changes in the administrative team in SAU #19. Most of the changes have been as a result of professional advancement and career growth. Assistant Superintendent Kenneth Greenbaum has become Superintendent of Schools in SAU #45, Moultonborough, and Business Administrator Darrell Lockwood has become an Assistant Superintendent of Schools in SAU #16, with supervising responsibilities for a group of districts in that SAU.

This past year saw the passing of Dr. Elizabeth C. O'Reilly, Assistant to the Superintendent of Schools for Special Needs. Dr. O'Reilly's wisdom and commitment to children will be greatly missed by the district, its children, and myself personally. An educational scholarship fund has been established in her honor, and thus she will perpetually continue to help people through education.

With the help of comprehensive search teams, I have been able to present for nomination and the SAU #19 Board has elected: Carmine C. Giangreco, Assistant Superintendent; Nancy E. Burgess, Business Administrator; and Carol A. Kingston, Assistant to the Superintendent for Special Needs.

All of the member districts in SAU #19, although unique in many respects, have profited by working together and sharing the ideas of individuals in a team effort to help all of our schools move forward on the path toward excellence.

I wish to express my appreciation for the assistance and cooperation provided me by the administrators, teachers, School Board, and citizens of Goffstown. Without this assistance and cooperation, many of the things accomplished would have been left undone, and I look forward to another prosperous year — a year of continued cooperation and progress.

Respectfully submitted,
Timothy S. Gormley
Superintendent of Schools

School District

REPORT OF THE SCHOOL DISTRICT TREASURER
FISCAL YEAR JULY 1, 1986 TO JUNE 30, 1987

Cash on Hand, July 1, 1986		$ 395,418.75
RECEIPTS:		
Received from Selectmen (Include only amounts actually received)	$5,582,394.00	
Current Appropriation	$5,582,394.00	
Revenue from:		
State Sources	326,930.95	
Federal Sources	280,736.39	
Tuitions	1,071,280.38	
Received from Other Sources	92,818.58	
TOTAL RECEIPTS		$7,354,160.30
Total Amount Available for Fiscal Year		$7,749,579.05
Less School Board Orders Paid		7,026,389.72
Balance on Hand, June 30, 1987		723,189.33

George Gibbs
District Treasurer

GOFFSTOWN SCHOOL DISTRICT
FOOD SERVICE FUND

For the Fiscal Year Ended June 30, 1987

REVENUES	
INTERGOVERNMENTAL	$ 49,556
Other	232,902
Total Revenue	282,458
EXPENDITURES	
Food Service	287,349
Excess of Revenues Over Expenditures	(4,891)
Fund Balance, July 1	59,407
Fund Balance, June 30	$ 54,516

REPORT OF SUPERINTENDENT'S ASSISTANT SUPERINTENDENT'S AND BUSINESS ADMINISTRATOR'S SALARIES

Town	Superintendent	Assistant Superintendent	Business Administrator
Bow	$13,171	$10,416	$ 9,300
Dunbarton	2,284	1,806	1,613
Goffstown	25,465	20,139	17,981
New Boston	3,850	3,045	2,719
Weare	8,338	6,594	5,887
TOTAL	$53,108	$42,000	$37,500

TRAVEL

Town	Assistant Superintendent	Business Administrator	Percentage
Bow	$ 620	$ 620	24.80
Dunbarton	108	108	4.30
Goffstown	1,199	1,199	47.95
New Boston	181	181	7.25
Weare	392	392	15.70
TOTAL	$ 2,500	$ 2,500	100.00

School District

GOFFSTOWN ANNUAL SCHOOL HEALTH REPORT
September 1986 - June 1987

The primary objective of school nursing services, as provided by the professional school nurse, is to strengthen the educational process of children and youth by assisting them to improve or adapt to their health status. Health care in the school as provided by prepared school nurses include identification of health problems, preventive health measures, health maintenance care and necessary therapeutic interventions.

BARTLETT SCHOOL

Jeannine Laroche, R.N. school nurse at Bartlett School reports that she serviced approximately 235 students this past year. All students had a vision test, were weighed and measured and had their hearing tested with the help of a tympanometer. This latest piece of equipment, purchased by the Pinardville Lions Club for Bartlett School proved to be very beneficial in detecting ear malfunctions, as well as hearing deficits. Each child that has a questionable test result is rechecked in approximately 4 weeks; if the child fails the second test, the parents are notified and a copy of the test result is sent home to be presented to the doctor in order to avoid the expense of having the physician do a tympanogram in the office.

The fourth grade students received their necessary doctors physical from Dr. Caron, the school physician. A scoliosis check is of utmost importance in this age group. The parents of those students who bear watching for scoliosis problems were notified.

I am sad to report that once again we could not provide dental care in the form of cleaning and fluoride to our students as we were unable to find a dental hygienist; but the search goes on, hopefully we can resume this program once again in the future.

MAPLE AVENUE ELEMENTARY SCHOOL

Janet MacKay, school nurse at Maple Avenue Elementary School, reports that school year 1986-87 ended with an enrollment of 360 students.

First grade screening for this year was done in the spring of 1986. At this time all incoming first graders had their hearing and vision checked. Enrollment records and physician reports were checked over to be sure all students were up-to-date on all requirements.

Again this year, our school physician, Dr. Norman Caron, completed fourth grade physicals. At this time a scoliosis screening was done on each student. Blood pressures were also done.

All students, grades 1-4, were screened for hearing, vision, height and weight.

Third graders were shown a film on dental hygiene. Toothbrush kits were distributed to each student and a discussion followed the presentation.

A film on personal hygiene and disease prevention was shown to two fourth grade science classes. This film generated a very good question and answer period.

All student health records were evaluated to be sure that each child's immunizations were in compliance with state immunization laws.

UPPER ELEMENTARY SCHOOL

Kristi Fullerton, school nurse at Upper Elementary School, reports that school year 1986-87 ended with an enrollment of 290 students.

To supplement the sixth grade science units on the human body, students were shown American Cancer Society films on the hazards of smoking. Sixth grade science students also saw **A Gift, An Obligation** detailing the dangers of the "Childhood Diseases" and the continued need for adequate immunizations.

Due to a recent outbreak of Measles in New Hampshire, the school nurse checked with all school employees to make sure that each adult had either been immunized or had experienced the disease.

All fifth and sixth grade students had the opportunity to view age-appropriate films about "growing up". Parents were sent home permission forms and were invited to attend. Boys and girls attended these sessions separately and saw different films at each grade level.

As in recent years, the school nurse continues to try and make contact with every absent child's parents. This is done in the interest of safety.

All sixth grade students and most fifth grade students were screened for height and weight, blood pressure, scoliosis, and hearing and vision. Sports physicals were offered to sixth graders wishing to sign-up for Junior High sports.

GOFFSTOWN AREA HIGH SCHOOL

All students in grades 7 and 10 receive a yearly health assessment, which consists of medical history update; height and weight; vision and hearing screening and scoliosis screening. Blood pressure is measured and the student is made aware of good health practice to follow for a healthy cardio-vascular system. The students nutritional status is discussed and recommendations are made at this time.

Immunization records are audited and all senior students are given a record of their present immunization level and notice if an update is needed. This information is necessary before entering other schools or colleges.

A new immunization law will be effective January 1, 1988 which will cover all children in New Hampshire ages 2 months to 18 years of age. This new law requires proof of proper immunization for all children admitted to a day care facility or any public and non-public parochial schools.

Special medical and religious exemptions will be honored but must be signed by the proper authorities and a notarized statement produced to the school.

We are proud that the Goffstown Area Jr./Sr. High School has been chosen by St. Anselm's College to provide their Nursing IV students with community health experience.

The student is encouraged to function, as much as possible, as a member of the staff and is under the supervision of the school nurse or classroom teacher.

Special health issues are addressed at appropriate levels with material furnished by the American Cancer Society.

We wish to thank all community agencies that support our school health program.

Respectfully submitted,
Doris Bailey, RN
Ann Gamache, RN
Kristi Fullerton, RN
Janet MacKay, RN
Jeannine Laroche, RN

School District

BARTLETT ELEMENTARY SCHOOL
Leon Cote, Principal

Bartlett School continues to grow as the area develops both commercially and residentially. With an additional fourth grade next year, we will have three of each grades one through four. The first grade teachers are Mrs. Linda Mach, Mrs. Arlene Tetrault and Miss Patricia Albanese. The second grade teachers are Ms. Jane Hayes, Mrs. Lee Duncan and Mrs. Tamara-Jo MacQueston. Our third grade teachers are Miss Priscilla Letendre, Mrs. Leila Lavigne and Mrs. Linda Montgomery. The fourth grade teachers are Miss Diane Sullivan and Mr. Timothy Kannally.

Bartlett School special Education room is taught by Mrs. Barbara Carbonneau with her assistant, Marlene Knedler. The special education program is an area program which receives students from New Boston and Dunbarton. This program consists of two daily sessions and is taught by Mrs. Ann Marie Kalinski and her assistant, Catherine Canevari.

We have an additional program this year. Mrs. Julia Webb is our Reading Supervisor. She works with the faculty to improve the quality of reading for our student body. Mrs. Webb spends time in the classroom working with teachers and students and also in her working area testing and working with small groups of children. Mrs. Webb comes to us with a great deal of experience and knowledge. We are fortunate to have her on our faculty.

Our resource room supervisor is Mrs. Randa Charland. She is available to the entire student body for the quality of assistance that makes the difference when a student is having difficulties. Mrs. Charland is also experienced within the special education area and serves on our Core evaluation team.

Mrs. Jeanne Paskevich is our speech therapist. She works with the entire student population including special education and the pre-school program. Mrs. Paskevich tests and works with students having speech related difficulties.

Mrs. Cynthia Horan is our occupational therapist. She is shared with the other schools within the district. Mrs. Horan works with the special education and the pre-school population.

The School Board has chosen to improve our art and physical education and music programs this year by adding personnel in each of these areas to give students more quality time. Mrs. Karen Hyatt, our present art supervisor, will be reassigned to the other schools and will be replaced by Mrs. Lisa Plourde who will service Bartlett on a part-time basis.

Mrs. Elizabeth Perkins has been servicing grades one through six in the three schools for a number of years. She will now be servicing Upper Elementary and Maple Avenue. Mrs. Susan Carr will be the physical instructor at Bartlett School on a part-time basis.

A music supervisor is in the process of being hired to replace Miss Kathy Drake who is servicing our three elementary schools.

Mrs. Cheryl Terban is our Guidance Director and services our three elementary schools, grades one through six.

Mrs. Jeannine Laroche is our school nurse. All medical problems and concerns are handled through her office.

Mrs. Cecile Lampron and Mrs. Lorraine Pinard are in charge of providing our student body with nutritious meals throughout the school year. We are very thankful for having this competent team running our kitchen.

We are very proud of the way our school looks. It is kept clean by our capable custodian, Mike Lencki. Mike takes pride in his work, he does it one way — very well. We are fortunate in having a person of Mike's calibre on our faculty.

Mrs. Patricia Proulx is our school secretary. She started this year and brings with her good secretarial skills and a knowledge of computers.

Our five year computer program is going very well. We presently have computers in every classroom. Teachers are being trained and students are getting good hands-on experience. Our program is directed by Arlene Tetrault, the school's computer coordinator.

We the entire staff at Bartlett School are very grateful to the citizens of Goffstown for their continued support of our fine school. We are constantly striving for excellence in education and your continued support is appreciated. Thank you.

MAPLE AVENUE ELEMENTARY SCHOOL
Dr. Linda Kemper, Principal

When Maple Avenue School closed in June, the student population was 360; we opened school in September with 422 students, an increase of 62 children. The population increase necessitated the purchase of two portable classroom units which provided four additional classroom spaces. Mrs. Clara Hammond retired in the spring after many years of service and Mrs. Beverly Steenbergen transferred to the Upper Elementary School. Four new teachers were hired. They are: Miss Susan Blanchette (Gr. 4), Ms. Marsha Diamond (Gr. 4), Miss Carole McNulty (Gr. 1) and Miss Michele Noel (Gr. 1). Mrs. Denise Forest's special education classroom was moved to Maple Avenue this year.

Our school is fortunate to have an active volunteer program which supports the staff in our pursuit of excellence. Our thanks go to Mrs. Patricia Packard who coordinates the volunteer porgram, to Mrs. Judy LaForest and Mrs. Bambi Mugford who coordinate the library program, and to the many volunteers who give so willingly of their time and effort.

The new Scribner Reading program has been adopted this year. This is the basic reading program which is supported by other reading materials such as SRA, Tens Books and other literature.

The Rinehart Handwriting Program has been used for one year and continues to be taught in our schools. Students are learning good handwriting habits and the quality of their handwriting has improved as a result of this program.

We encourage parent participation in our school. Our Open House, held in conjunction with the Book Fair, was successful with a 90-95% turnout. Parents also are invited to attend plays, sing-a-longs, pre-school meetings, Spring Fling and other activities at Maple Avenue Elementary School. It is in this spirit of cooperation that we seek to involve parents and, thus, continue to strive for educational excellence.

School District

GOFFSTOWN UPPER ELEMENTARY SCHOOL
William Brendle, Principal

"Computers for Teachers" at the Upper Elementary School is a program resulting from the "Governor's Initiative for Excellence in Education."

A grant was applied for and accepted whereby all the teachers and educational staff at the Upper Elementary School have received computer packages to be taken home for a three year period in order that they may become more proficient in computer use.

Each teacher has an Apple IIE computer, color monitor, double disc drive, a printer and necessary supplies/software to operate this package.

The need for these computers was seen as necessary because a significant amount of teachers' time and energy is spent in managerial aspects of their jobs, less time is available for planning and implementing educational activities which might significantly improve pupil performance. Computer technology is available that can greatly decrease the time that teachers spend in record keeping, grading and lesson preparation. By using computers in these areas, efficiency will be increased, thus providing more time for teachers to teach.

The objectives for justifying our program are:

I. Teachers will use computers and related technologies to more effectively and efficiently manage their classroom environment.

II. In classes where teachers are applying computer management, higher pupil achievement will result.

III. There will be a significant increase in computer usage among all Goffstown teachers.

IV. An increased level of community and school board support for computer usage in the school will be made evident through fiscal support for these programs.

Training:

Technical assistance — consultants will be contracted from Computer Mart of New Hampshire's Electronic Education. The district has had a successful association with this firm and feels that they have the ability to conduct successful training sessions. Additionally, the Goffstown School district employs a computer coordinator at Upper Elementary School. This person will be on-site to answer questions of teachers which may arise on a daily basis.

Training will be offered through 10 carefully planned training sessions. The first session will deal with the physical aspects of the hardware. All subsequent sessions will be in relation to software applications in data bases, word processing and spreadsheets. The "Appleworks" program will be utilized to teach these applications. Five of our ten scheduled training sessions have been completed. The balance of five sessions will be completed starting in the month of January.

We believe this program is an outstanding opportunity for our teachers and will enhance our overall educational program through increased teacher proficiency.

GOFFSTOWN AREA HIGH SCHOOL
William H. Marston, Principal

On November 1-4, 1987, a thirteen member committee representing the New England Association of Schools and Colleges conducted an intensive review of the school's philosophy, curriculum, activities and current practices. This accreditation review process culminated a year and a-half self study by the school community in our commitment to a process for self improvement. A successful review by this committee will result in the area high school's continued membership in the New England Association of Schools and Colleges.

I believe it to be most appropriate to pay special tribute to Patricia Keough and Nancy Killeen who are members of the faculty. Pat served as the Chairperson of the Self Study Steering Committee and Nancy assisted Pat in bringing our self study to completion in readiness for the review by the Visiting Committee. They both did a tremendous job and provided this school and community with invaluable leadership services. We owe them much.

The final report of this committee has just recently been received and will be presented to the Goffstown School Board at its January 4 meeting.

The task of the school and community will be to address the recommendations whenever and wherever we feel they apply to the demonstrated needs and interests of our students. My office assumes the responsibility of submitting a two-year and five-year report to the New England Association reflecting our progress in implementing the recommendations made by the Visiting Committee.

A review of the Junior High School last year resulted in the publication of a separate handbook for parents and students. This publication was made available to all 7th and 8th grade students and parents last September and reflects the philosophy that these students have different needs and interests from the vast majority of those students in the high school. Specific changes in certain rules, regulations and practices are addressed in this new publication and represents an attempt by your school and school board to provide meaningful educational opportunities for all students.

A new committee is being promoted to bring together teachers and parents interested in the junior high school programs and procedures. Efforts are now underway to schedule meeting times for this new group and I urge anyone who has a special interest in the junior high school to take an active role.

State mandated test results have been received by the school and preliminary review of the scores obtained by 8th and 10th grade students continue to reflect well on the effectiveness of our instructional process. The tests, administered last October, have now been given for three years and the results are beginning to establish a definite profile of strengths and weaknesses for students in grades 8 and 10. Although the overall test data covering basic skills areas in encouraging, we still need to use the results in establishing procedures for improving in areas where overall student achievement is below expectations.

The school continues to function well with a continuing commitment from faculty and students to seek more effective and meaningful educational opportunities. Open house in October brought out many interested parents of both junior and senior high school students. Parents continue to approve of the opportunity to attend their student's classes. Teachers also appreciate the opportunity to share with parents the goals and objective of class work.

School District

Beginning in September, the high school became fully compliant with the new minimum requirement for secondary schools in the State of New Hampshire. The current juniors will be the first class to graduate from GHS with a minimum of 20 credits. Although it has been a real challenge to add additional required courses to a physical facility already at maximum utilization, the task has, nonethe-less, been accomplished.

The new comprehensive health education curriculum was initiated in the Fall and is being offered at the junior high as well as to all juniors in the high school. Those individuals in our community who worked so hard and supportively several years ago in bringing a health curriculum to our school board, should feel pleased and gratified that their early efforts have ultimately borne fruit.

My personal thanks to Superintendent Gormley, Assistant Superintendent Giangreco and Business Manager Nancy Burgess for their support, encouragement and leadership. I am also desirous of recognizing the support and leadership of the School Board during my tenure here. Their job is most difficult and one that individual members devote much time to. As always, a special thanks to my great staff and assistants. They really make up the "heart" of the school. I am very proud of their efforts and successes. The students continue to be very cooperative and among the very best people anywhere. They are truly deserving of our most meaningful efforts. Thanks also to our parents who continue to be interested, involved, and supportive.

School Building Committee members (l-r) Fred Jennings, Dick Bruno, Barbara Simons, Ellen Vermokowitz, Ann Fraser, Chairman; Sue Tremblay, Roger Grace, Mike McKinnon, Mary Clare Davis, Paul Bartel.
GPD Photo

Births

1986

OCT.

14 JORDAN TYLER EVANS
Ronald Robert and Rebecca Lynn (Hosmer) Evans

1987

JAN.

6 JEFFREY PAUL FRECHETTE
Michael Joseph and Patricia Ann (Lemery) Frechette
6 KAELA SUSANNE CHOQUETTE
Gerald Arthur and Katherine Leslie (Potter) Choquette
8 SARAH MORRISON SPENCE
William Malcolm and Rose Marie (Roeder) Spence
12 MARTIN RAYMOND ROUSE
James Malcolm and Donna Luisa (Krechel) Rouse
17 THOMAS JAMES CRENSHAW
John Luke and Libby Melanya (Larson) Crenshaw
17 ZEBULON JOHN BURNHAM
Henry Bill and Helen Ann (Matheson) Burnham
23 SCOTT LEO GAUVIN
Leonard Paul and Marcie Lee (Corliss) Gauvin
30 AMANDA LEWIS THURSTON
George Douglas and Jeanne Marie (Dupuis) Thurston

FEB.

2 LAURA MARY ROY
Andre Marie and Maureen (Joyal) Roy
3 KELSEY LINE DEMERS
Michael Anthony and Margo Ann (Brooks) Demers
12 ASHLEY ELIZABETH DAVISON
David John and Patricia Anne (Smith) Davison
12 CRAIG MARTIN CHEEVER
Bruce Michael and Karen D. (Dugrenier) Cheever
13 KYLE JAMES MILLER
Daran William and Laurie Mary (Savoie) Miller
16 KYRIE ANNE KOWALIK
Jeffrey Paul and Mary Anne (Noe) Kowalik
18 PAUL WERNER GIESE
Edward Paul and Ulrica Barbara (Schmidt) Giese
27 BABCOCK
Kenneth Merle and Carolyn Sue (Blondeau) Babcock
27 RYAN NELSON KENNEY
Stephen Alan and Nanette Louise (Nelson) Kenney

MAR.

2 KRISTEN LOUISE JOHNSON
Raymond Albin and Carol Ann (Moore) Johnson
5 NICHOLAS PAUL PERRY
Kevin Paul and Rose Marie (Mailloux) Perry
6 AMANDA ANN LORANGER
John James and Cindy Ann (Abate) Loranger
9 AIMEE NICOLE RICARD
Jacques Louis and Kimberly Anne (Martines) Ricard
14 JENNIFER LEIGH HILL
James Brian and Cathleen Ann (Dubois) Hill
15 JOSHUA CALBE MACRI
Gregory Joseph and Susan Ann (Shapiro) Macri III
16 DANIEL EDWIN PIKORA
Dennis Allan and Stephanie Jane (Porter) Pikora
17 MURPHY
Raymond Joseph and Mary Ellen (Paget) Murphy
20 STEPHEN RICHARD POWERS
Richard Allen and Lisa Anne (Jarry) Powers
25 TROY MARCEL LAPRISE
Tony Camille and Helen Collette (Martin) Laprise
26 FARA NIKHATH SIDDIQUI
Musheeruddin and Yasmeen Nikhath (Ali) Siddiqui
28 MOLLY MARIE BAECHTOLD
Edward Francis and Patricia Anne (Swank) Baechtold

APR.

1 TRAVIS DAVID SHELBY
Frank David and Heidi Esther (Eager) Shelby
2 CHRISTINA NIXON NYQUIST
Lee Clifford and Leslie Carr (Nixon) Nyquist
2 JASON ANDREW MATERKOWSKI
Remo Joseph and Kathy Lynn (Galovich) Materkowski
9 JACOB CURTIS VILLEMAIRE
Richard James and Mary Ann (Wells) Villemaire
14 CASSANDRA LYNN GOSSELIN
Michael Scott and Yvonne Marie (Gaudet) Gosselin
18 JACOB ERNEST NEVILLE
John Ernest and Denise Mary (Martin) Neville
26 JOSEPH MARCELLE
Alfred Marcelle and Catherine Susan (Maguire) Marcelle
28 IAN WESLY RHAMES
David Berry and Gail Ann (Ross) Rhames
29 MATTHEW SEAN MacDOWELL
Jeffrey Scott and Gloria Pauline (Gagnon) MacDowell
29 IAN FRANCIS IRA CLARK
Mark and Linda (Tibbetts) Clark

MAY

11 ALYSSA LEE FELLOW
Fred Donald and Jan Marie (Earnshaw) Fellow
13 TRICIA NICOLE SIMONS
Richard Alan and Renee Lisa (Ritchie) Simons
13 CHRISTOPHER GALEN CAMPBELL
Kenneth James and Rebecca Lynn (Robinson) Campbell
19 KIRSTEN ASHLEY RUSSELL
Leonard Lewis and Suzanne (Lemmon) Russell
19 BRENDAN FRANCIS TIERNEY
Brian Francis and Sarah (Perkins) Tierney
19 KERRI LEIGH SULLIVAN
William Michael and Janice Leigh (Spaulding) Sullivan
22 CASY JAMES COSGROVE
James Timothy and Susan Patricia (Rodgers) Cosgrove
23 ASHLEY CHRISTINE CARD
Michael John and Mary Christine (Walsh) Card
24 GARY ROBERT BURNS
Christopher Dean and Linda Marie (Marquis) Burns
25 MICHAEL DAVID DOMENY
Douglas Willard and Becky Anne (Schaller) Domeny
28 JON STEVEN BOUFFORD
Steven Wayne and Alisa (Gaines) Boufford

JUNE

1 JOHANNE VICKY LAFLAMME
Mario Raymond and Louise Joanne (Lessard) Laflamme
4 BRIANNE WHITNEY RICKER
Wayne Randolph and Angela Joanne (D'Agostino) Ricker
6 SARAH ELIZABETH MAHONEY
Michael Joseph and Susan Anne (Campagnone) Mahoney
8 CHARLENE ANN GARST
John Newton and Diane Doris (Morrissette) Garst

8 JEFFREY NEWELL LANDROCHE
Gregory David and Carol Taylor (Bottomley) Landroche
8 COLLIN JAMES CAMPBELL
Ian and Anne-Marie Rita (Alix) Campbell
10 EVAN SCOTT MacARTHUR
Bruce and Debra Ellen (Hicks) MacArthur
12 MAYA BETH NOBIS
Abhijit and Nancy Faith (Robbins) Nobis
16 CAITLIN KELLY MOORE HYNES
Robert Peter and Sharon Louise (Moore) Hynes
18 DANIEL HARRISON KING
Michael Paul and Eleanor (Clark) King
20 DANIEL JOSEPH FALLU
Real Joseph and Lesley Anne (Weldon) Fallu
20 JESSICA MARIE WHITNEY
David Botsford and Yvonne Simonne (Brodeur) Whitney
22 CHAD MICHAEL GAMACHE
Michael Normand and Judith Anne (Lescatre) Gamache
25 SETH ANDREW BLAKE
Gregory Scott and Ellen Jane (Gorr) Blake
25 GREG NORMAN LACERTE
Norman Urey and Helene Ann (Pinault) Lacerte
28 AMANDA PAULINE GATES
William Charles and Marie Anne (Demers) Gates
29 ALICIA JEAN HIEKEN
Kevin George and Andrea (Gurney) Hieken

JULY
2 JAYNE ERICA THOMPSON
James Eric and Cynthia Lynn (Valdez) Thompson
2 JULIA ELIZABETH THOMPSON
James Eric and Cynthia Lynn (Valdez) Thompson
3 NICHOLAS LEE EVANS
Gary Lee and Gail Jeannette (Dion) Evans
10 JESSICA LYNN LEPINE
Alan David and Jacqueline Lorraine (Letendre) Lepine
14 SARAH MARGARET FLEURY
Daniel L. and Nancy S. (Snyder) Fleury
14 MEAGAN ELIZABETH GRIFFIN
Mark William and Brenda Phyllis (Loughlin) Griffin
14 BRAD DAVID GAGNON
Richard David and Kelly Jean (Reed) Gagnon
14 PAUL JOSEPH BERUBE, JR.
Paul Joseph and Patricia (Perry) Berube
14 MICHAEL ALVIN COTE
Alfred Edward and Laurianne Ruth (McCarroll) Cote
19 KATELYN BETH LAMBERT
Roger Edmund and Susan Martha (Lizzie) Lambert
19 MARY ELIZABETH KNEE
Richard Daniel and Wendy Gail (Phillips) Knee
20 JASON MICHAEL PHILIBOTTE
Raymond Anthony and Gina Marie (Belisle) Philibotte
27 BENJAMIN DAVID TALBOT
Douglas Raymond and Christina Gale (Raimo) Talbot
29 PAIGE KRISTEN DOSTER
Douglas Steven and Leslie Gayle (Tait) Doster
30 STEVEN VICTOR KOLENDA
Victor Edward and Cynthia Elizabeth (Dupuis) Kolenda
31 NATANYA BEHRMANN
Carlynd and Jeannette Mary (Elias) Behrmann

AUG.
3 CHRISTOPHER JOSEPH PLOURDE
Mark Alan and Milissa Lynn (Brescia) Plourde
8 KYLE ROBERT MILLIONE
Robert Jasper and Linda Alice (DeMott) Millione
11 PAUL FRANCIS O'KEEFE, JR.
Paul Francis and Janet Marie (McCabe) O'Keefe
13 ERICK MATTHEW DOBENS
Andrew Leo and Earleen Barbara (Smith) Dobens
15 THOMAS EUGENE DeLORME, Jr.
Thomas Eugene and Donna Marie (Davis) Delorme
19 JUSTIN MICHAEL CLOUTIER
Alain Dana and Catherine Theresa (Roy) Cloutier
20 KATHLEEN MULLIGAN NAUGHTON
Kevin Patrick and Peggy (Garrett) Naughton
20 THOMAS JOHN FRENCH
Thomas Nathan and Cheryl Ann (Ine) French
20 AMANDA LYNN CREAN
Stephen Ralph and Christine Ann (Lefevre) Crean
21 TYLER RAYMOND BEAUDET
Robert Gerard and Carol Ann (Fournier) Beaudet
22 KATHLEEN ROSE BRZOZOWSKI
Stephen Joseph and Jane Susan (Abelson) Brzozowski
25 MANDY LYNN GORDON
Jeffrey Scott and Linda Mae (Taylor) Gordon
27 JONATHAN DAVID LETOURNEAU
David Joseph and Deborah Ann (Gregoire) Letourneau
27 MARK CHARLES SCONSA
William Kenneth and Tracy Ann (Weilbrenner) Sconsa
30 JACOB ABRAM LUCAS
Kenneth Carlyle and Cynthia Louise (Daniels) Lucas

SEPT.
3 CASSANDRA JENKS GORDON
Michael David and Cheryl Jenks (Warren) Gordon
5 TIMOTHY MICHAEL ESTEY
Gilbert Arnold and Christie Ann (McLachlan) Estey
8 ANTHONY ROBERT COMITO
Robert Charles and Dawn Denise (Donati) Comito
10 MICHELE DiPAOLO
Leonard Ernest and Teresa (Grascia) Grascia-DiPaolo
22 KIMBERLY MEGAN SIMONS
Duncan Foster Jr. and Linda Jean (White) Simons
24 DAVID THOMAS NEVES
Michael Stephen and Teresa Ann (Hourigan) Neves
25 RYAN DENNIS LETOURNEAU
Dennis Arthur and Brenda Marie (Bedard) Letourneau
25 KIERSTEN LYNN DITTRICH
Christopher Eric and Madeline Mary (Linemand) Dittrich
27 ANDREA LEA D'AVANZA
Philip Anthony and JoAnn Marie (Duffy) D'Avanza
28 KATRENA PANAGIO RIGGAS
Steven Thomas and Cheryl Ann (Connolly) Riggas
28 KELLY ELIZABETH COUGHLAN
Stephen Michael and Robin Yvonne (Enos) Coughlan
30 ROBERT CHAD GALLANT
Robert Gerard and Debra Ann (Blanchard) Gallant

OCT.
1 JAIMIE LYNNE HARRIS
Neil Kenneth and Kim Marie (Desrosiers) Harris
2 JESSICA LYNN WADLAND
Gary Lee and Daria Claire (Beck) Wadland
3 DARREN DOUGLAS McLEAN
Kent Edward and Mary Elizabeth (McDonough) McLean
4 ROBERT PAUL DOLAN
Timothy Joseph and Kathryn Ann (Paul) Dolan

8 SARA ANN LACROIX
Richard Robert and Lori Ann (Lutz) LaCroix
19 - - - STANDBRIDGE
Craig Douglas and Angela Yvette (Ivey) Standbridge
19 MATTHEW STEVEN BLANCHETTE
Steven George and Denise Lynn (Newton) Blanchette
19 DANIEL POTHIER POLITZ
Larry and Sharon (Pothier) Politz
25 SAMANTHA SUZANNE SIMONE BOOTH
Gerald Glenn Jr. and Crystal Dawn (Adams) Booth
26 SHAUN PAUL TURGEON
Paul Edouard and Suzanne Claire (Nault) Turgeon
28 BRIAN WILLIAM NAULT
Donat Joseph and Wendy Lee (Neville) Nault
30 ANDREW ROLAND CASSIDY
Kenneth Roger and Pierrette (Sampson) Cassidy
30 KAREN LYNN BRUNETTE
Keith James and Susan Doris (Johnson) Brunette

NOV.
4 KASSEY MARIE RAND
Ronald Richard and Rosemarie (Martin) Rand
6 EMILY ANNE SCRO
Charles George and Jan Elizabeth (Coley) Scro
9 BRIAN JERIMIAH SHEA
Robert Parkhurst and Kristen (Jacobson) Shea
10 JOSHUA STEPHEN HART
Stephen Joseph and Susan (Newsky) Hart
14 SARAH EMILY LUTKEVICH
Albert Francis and Jacqueline Germain (Boucher) Lutkevich
18 SONYA GERALDINE SELL
Thomas Joseph and Heather Shane (Halpin) Sell
21 SARAH JOANNE BOURK
Terence Edward and Christine Ann (Auger) Bourk
26 HEATHER SHEILA EMERSON
Mark Raymond and Janice Marie (Thomson) Emerson
26 KAYE ELIZABETH KENNEY
Timothy Patrick and Gail Ann (Dion) Kenney
27 ARIEL CLAIRE DESFOSSES
Randal Philip and Celynn Patricia (LeClair) Desfosses

DEC.
2 JOSEPH RICHARD KINDURIS
Richard John and Pauline Carol (Roach) Kinduris
2 BENJAMIN EDWARD FITCH
Edward Francis and Roslyn (Dupler) Fitch
7 SARAH BESS LaFLAMME
Robert Edward and Pauline May-Joyce (Wilson) LaFlamme
9 JOHN WILLIAM PEASE II
William John and Laurie Beth (Harding) Pease
10 KATHRYN MARY GRANQUIST
Carl Erik and Sandra Kay (Foley) Granquist
13 EVAN RAYMOND DRAKE TURCOTTE
Michael Dennis and Marlene Mary (McGrath) Turcotte
14 SEAN PATRICK BEAUDOIN
Ralph Edmond and Joann Marie (Luba) Beaudoin
19 NICHOLAS HENRY HATCH
Michael Craigg and Lisa Ann (Byrne) Hatch
21 SAMANTHA RAE TUTHILL
John Douglas and Victoria Anne (Underwood) Tuthill
21 CARRIE JEAN LAVIOLETTE
Brian Webster and Cynthia Jean (Wygant) Laviolette
22 TIMOTHY SCOTT SUTHERLAND
Scott James and Laura Jo (Heath) Sutherland
24 KATHERINE ELIZABETH BAUER
Edward Joseph and Laurie Jeanne (Tate) Bauer
27 JOSEPH MAURICE CARON
Ronald Jean and Debra Ann (Doucet) Caron
30 LOGAN ALEXANDER JANAS
Glenn Edmond and Maureen Theresa (Genest) Janas
31 DANIEL ROLAND GUICHARD
Roland Eugene and Irene (Corgan) Guichard

THE STAFF AT TOWN HALL

Marriages

Date & Name	Residence	Where Married
JAN.		
21 Leon J. Vezina, Sr.	Goffstown	Goffstown
Rita M. Perusse	Goffstown	
23 Randal Philip Desfosses	Goffstown	Goffstown
Celynn Patricia LaClair	Goffstown	
FEB.		
14 Michael J. Sullivan	Goffstown	Goffstown
Mary S. Gage	Goffstown	
14 Ronald W. Leclerc	Goffstown	Manchester
Cathleen Ann Clark	Goffstown	
14 Daniel Joseph Russell	Goffstown	Manchester
Judy Lynne Rhodes	Goffstown	
14 Raymond S. Faulkner, Jr.	Eliot, Me.	Portsmouth
Mary Theresa Smith	Goffstown	
20 William David Murphy	Goffstown	Auburn
Peggy Ann Gillogly	E. Pepperell, Ma.	
27 Denis G. Fortier	Chartierville, Que.	Bedford
Lynne R. Laflamme	Goffstown	
28 Robert N. Labonte	Littleton	Franconia
Sibyl L. Fletcher	Goffstown	
APR.		
3 Robert G. Chalifour	Goffstown	Manchester
Francine D. Lapointe	Manchester	
18 Jonathan Drew Locker	Goffstown	Goffstown
Deborah Louise Kimball	Goffstown	
24 Richard L. Wallace	Goffstown	Manchester
Joanne B. Roux	Goffstown	
25 Raymond T. Lazott, Jr.	Goffstown	Goffstown
Karen G. Sarette	Goffstown	
25 Robert Soucy	Weare	Manchester
Deborah Riehl	Goffstown	
MAY		
2 Edward E. Gordon	Goffstown	Manchester
Guylaine E. Tremblay	Goffstown	
2 Victor P. Valencia	Goffstown	Goffstown
Lisa M. Werby	Goffstown	
2 Jeff Marion	Goffstown	Manchester
Deborah Lee Sinotte	Goffstown	
2 Mark S. Carrier	Manchester	Goffstown
Diane C. Gauthier	Goffstown	
2 James E. Lantiegne	Manchester	Manchester
Jennifer W. Towne	Goffstown	
2 Robert R. Allard	Manchester	Manchester
Elise B. Demers	Goffstown	
8 Brian E. Bourgeois	Goffstown	Manchester
Tina Marie Gay	Goffstown	
9 Daniel A. Genest	Goffstown	Bedford
Lori A. VanBrunt	Goffstown	
15 Michael James Schmidt	Goffstown	Manchester
Annamarie St. Laurent	Goffstown	
16 S. Patrick Reed	Goffstown	Goffstown
Frances Reed	Goffstown	
22 Philip A. Veitch	Goffstown	Goffstown
Juliette D. Soucy	Goffstown	
23 Allan H. MacDougall, Jr.	Goffstown	Goffstown
Lisa Denningham	Bedford	
27 William Pease	Goffstown	Goffstown
Lauri B. Harding	Goffstown	
30 Michael L. Sullivan	Annandale, Va.	Goffstown
Jacqueline M. Rose	Goffstown	
30 Edward Bauer	Goffstown	Manchester
Laurie J. Tate	Goffstown	
30 David L. Cullerot	Goffstown	Portsmouth
Joan M. MacDonnell	Manchester	
JUNE		
6 Roger Leo Gosselin	Goffstown	Goffstown
Jennifer J. Gamache	Goffstown	
6 Marc L. Goulet	Goffstown	Manchester
Karen E. Schroeder	Goffstown	
6 Russell A. Winslow	Manchester	Manchester
Martha H. Mulligan	Goffstown	
7 David R. Duval	Goffstown	Manchester
Darlene D. Grieco	Goffstown	
13 Michael K. Clark	Goffstown	Manchester
Susan Chamberlain	Goffstown	
19 Brian J. Hannemann	Goffstown	Bedford
Maria L. Seavey	Goffstown	
20 Kenneth W. Davis	Goffstown	Manchester
Katherine R. Gonya	Goffstown	
20 Paul A. Renaud	Goffstown	Manchester
Cheryl L. Sarette	Goffstown	
20 James M. Collura	Goffstown	Goffstown
Marilyn Edsall	Goffstown	
20 Kevin M. Ahern	Goffstown	Manchester
Donna M. Kaczmarski	Manchester	
25 Richard D. Knee	Goffstown	Goffstown
Wendy G. Phillips	Goffstown	
26 Richard A. Ketchum	Goffstown	Manchester
Luicille M. Smith	Goffstown	
27 Richard J. Chapman, Jr.	Manchester	Manchester
Mary Ann L. Soucy	Goffstown	
27 Andre Jean Cote, Jr.	Goffstown	Manchester
Pamela Jane Hearth	Manchester	
27 Harold Arthur MacNeill	Solana Beach, Ca.	Goffstown
Charlotte C. MacAskill	Goffstown	
27 Stephen J. Michaud	Goffstown	Goffstown
Denise E. Morin	Concord	
27 Normand J. Longval	Goffstown	Manchester
Pauline A. Michaud	Merrimack	
28 Edward R. Kelley	Derry	Hudson
Amy B. Jean	Goffstown	
JULY		
3 Joseph X. Dobrowolski	Goffstown	Goffstown
Doris Douville	Goffstown	
10 Forrest H. Sell, III	Goffstown	Manchester
Alicia T. Loiselle	Goffstown	
11 Michael Hatch	Goffstown	Goffstown
Lisa Byrne	Goffstown	
11 Kevin Yvon Horion	Goffstown	Gorham
Pauline M. Boutn	Goffstown	
11 Mark Paul Peace	Goffstown	Goffstown
Shelly Beth MacDougall	Goffstown	
17 Daryl Lee Ricker	Manchester	Goffstown
Mary T. Whelton	Goffstown	
18 Scott A. Gentilhomme	Merrimack	Goffstown
Patricia Ann Mahoney	Goffstown	
25 Richard Alan St. Onge	Goffstown	Manchester
Tammy Marie Grant	Goffstown	
25 Robert David Jones	Goffstown	Concord
Margaret Beale	Honesdale, Pa.	

Date & Name	Residence	Where Married
25 Marcel Bilodeau	Manchester	Manchester
Jeannine Martin	Goffstown	
AUG.		
1 Lincoln A. Heafield	Goffstown	Goffstown
Shelley C. Rand	Goffstown	
1 Robert T. Deel	Goffstown	Manchester
Angelea B. Carpenter	Manchester	
1 John F. Barton	Goffstown	Goffstown
Yvette A. Carignan	Goffstown	
8 Steven Richard Raichelson	Goffstown	Hudson
Lynn Ann Gillette	Goffstown	
8 Michael P. Towle	Manchester	Manchester
Joanne S. St. Hilaire	Goffstown	
15 Thomas R. Cagle	Portsmouth	Manchester
Suzanne Claire Aubin	Goffstown	
22 Errol C. Gale	Goffstown	New Boston
Patricia A. Lowell	Goffstown	
22 Peter A. Smith	Goffstown	Manchester
Kelly A. Chapfer	Goffstown	
22 Donald G. Filteau	Bedford	Goffstown
Kristine Ann Foss	Goffstown	
23 Tom E. Duprey	Goffstown	Concord
Kerry A. Hermsdorf	Goffstown	
24 Nicolas M. Chiribao	Goffstown	Goffstown
Susana M. Fontana	Goffstown	
29 Maurice G. Mailhot	Goffstown	Manchester
Denise Marie Juneau	Goffstown	
31 David K. Pogson	Etobicoke, Ont.	Goffstown
Ellen Marie Power	Goffstown	
SEPT.		
5 Alain M. Delgado	Goffstown	Manchester
Annette E. Beaulieu	Goffstown	
5 Kevin M. Provencher	Goffstown	Goffstown
Maura E. Maguire	Goffstown	
6 Alan L. Duval	Goffstown	Goffstown
Sandra D. Morin	Goffstown	
12 Peter W. Mitchell	Manchester	Manchester
Denise D. Dionne	Goffstown	
12 Paul G. Lampron	Goffstown	Goffstown
Lori A. Dufoe	Manchester	
18 David M. Fournier	Goffstown	Manchester
Karena D. Hensley	Goffstown	
19 John McHugh	Goffstown	Goffstown
M. Alison Ford	Goffstown	
19 Scott C. Ives	Goffstown	Hudson
Bonnie M. Elliott	Goffstown	
24 Tony Papakalos	Goffstown	Goffstown
Edna M. Rogers	Goffstown	
26 Wayne H. Loomer	Goffstown	Goffstown
Anne T. Kaye	Goffstown	
26 Robert J. Valvo, Jr.	Salem	Salem
Donna M. Henault	Goffstown	
26 Mark S. Battey	Goffstown	Goffstown
Angela M. McBride	Goffstown	
26 Louis E. Huard	Goffstown	Manchester
Lucille T. Brunelle	Manchester	
27 Scott J. Sutherland	Goffstown	Goffstown
Laura J. Heath	Manchester	

Date & Name	Residence	Where Married
OCT.		
1 Richard W. Duff	Goffstown	Manchester
Laurie Ann Shaw	Goffstown	
3 Robert A. Gurley	Goffstown	Goffstown
Claudette Dionne	Goffstown	
3 Robert F. Batchelder	Goffstown	Manchester
Loralyn S. Miller	Auburn	
10 Michael Ray Williams	Raymond	Manchester
Chantal Renee Arguin	Goffstown	
10 Emile R. Juneau, Jr.	Goffstown	Manchester
Diane C. Gosselin	Goffstown	
17 James S. Yee	Goffstown	Goffstown
Kathleen M. Somers	Goffstown	
23 Shawn P. Kelley	Goffstown	New Boston
Rhonda J. Parent	Goffstown	
24 Norris E. Joyce, Jr.	Goffstown	Goffstown
Kelly Ann Rollins	Goffstown	
30 Dennis H. Murphy	Goffstown	Goffstown
Janet M. St. Onge	Goffstown	
31 Armand L. Berube	Goffstown	Manchester
Beatrice P. Kimball	Manchester	
NOV.		
7 Christopher J. Bolton	Weare	Manchester
Susan E. Thibeault	Goffstown	
7 Brian N. Gage	Laconia	Goffstown
Eliabeth A. Naser	Goffstown	
14 Stephen J. Kaye	Nashua	Nashua
Katherine D. Bailey	Goffstown	
26 Gary M. Bouchard	Goffstown	Manchester
Donna J. Saballus	Goffstown	
DEC.		
1 Richard George Juneau	Goffstown	Goffstown
Mary Eileen Pilotte	Goffstown	
15 Brian G. Yianakopolos	Goffstown	Hudson
Darlene Denise Tucci	Merrimack	
18 Richard Edward Schutt	Goffstown	Goffstown
Robin Lynn Sepersky	Goffstown	
19 Dennis Sliva	Goffstown	Goffstown
Lynn M. Gobin	Goffstown	
19 Terence E. Bourk	Goffstown	Goffstown
Christine A. Auger	Goffstown	
22 Laurent A. Doucet	Goffstown	Manchester
Marigene Burr-Baxter	Weare	
27 William J. Russell	Goffstown	Goffstown
Hilary A. Zinser	Haddam, Ct.	

Deaths

Date	Name	Age	Place of Death
JAN.			
2	Doris Marie Bedard	58	Manchester
12	Irene E. Quimby	86	Manchester
12	Patrick Pidgeon	68	Manchester
17	Margaret Aubertin	66	Manchester
19	Lucille Danielson	71	Manchester
21	Ira C. Clark	56	Manchester
21	Francis R. Drouin	56	Manchester
31	Anna M. Lee	91	Manchester
FEB.			
3	Lawrence Hickey	87	Manchester
7	Norton R. Phelps	70	Manchester
11	Leslie C. Fellows	81	Manchester
19	Stanley M. Gordon	80	Goffstown
MAR.			
6	Martarete C. Wienbrauck	89	Manchester
15	Mary Beth Bergeron	10 Mos.	Manchester
17	Cecile C. Levesque	74	Manchester
17	Lydia S. Mieszkinis	80	Manchester
APR.			
12	Earl A. Butt	82	Goffstown
MAY			
1	Julia Maciolek	92	Goffstown
7	Kenneth Anderson	75	Manchester
9	Raymah W. Matherson	76	Manchester
11	Wilfred H. Therriault	73	Manchester
30	Helena K. Welch	47	Manchester
JUNE			
1	James T. Georgantas	66	Goffstown
6	Roger A. Houle	60	Manchester
8	Raymond L. Merrill	72	Manchester
8	Solange M. Isabelle	60	Manchester
13	John H. Wright	33	Manchester
15	Reginald Tabor	67	Goffstown
24	Anna M. Trepanier	81	Manchester
28	Robert E. McLean	59	Goffstown
JULY			
8	Diane C. Pease	32	Manchester
23	Andrew O. Dufresne	71	Manchester
24	Julian C. Capelotti	70	Tewksbury, Ma.
28	Stephen J. Alberts	71	Manchester
AUG.			
1	Stella R. Spiess	67	Manchester
2	Aristides S. Docos	90	Manchester
7	Margaret E. Caughey	94	Goffstown
12	Charles Lindberg Ainsworth	60	Manchester
14	Arthur J. Freije	63	Goffstown
16	Edward B. Murphy	79	Goffstown
28	Evangelina Douris	79	Manchester
SEPT.			
2	Marie Rose Claire Lemelin	71	Manchester
3	Helen M. Holt	77	Manchester
5	George L. King, Jr.	82	Manchester
14	Arnold B. Perkins	77	Manchester
OCT.			
4	Sr. Eva A. Poulin	81	Manchester
7	Margaret M. Rollins	69	Goffstown
8	Martha C. Johansson	74	Goffstown
19	Michael A. Dort	25	Manchester
21	Robert H., Wike, Sr.	74	Manchester
22	Alcibiades James Katsekas	73	Manchester
NOV.			
4	Elizabeth C. O'Reilly	62	Manchester
6	Cora E. Pattee	90	Goffstown
13	Arthur R. Gookin	66	Manchester
14	Marie Elizabeth Ammon	77	Manchester
21	Frederick W. Artz	78	Manchester
24	Earl A. Vincent	84	Manchester
25	Rudolph J. Lesmerises	70	Goffstown
DEC.			
7	Eugene O. Normand	82	Goffstown
19	Harry E. Gage	79	Manchester
19	Edward L. Wade, Sr.	75	Manchester
20	Grace Tellier	86	Goffstown
21	Curtis N. Duclos	68	Manchester
24	Holman W. Shallow	75	Manchester
28	Louis P. Richard, Sr.	77	Manchester

LIST OF INTERMENTS FOR 1987

WESTLAWN CEMETERY

NAME	RESIDENCE	AGE	DATE OF DEATH	DATE OF BURIAL
Ira Clark	Goffstown	56	Jan. 21, 1987	Jan. 26, 1987
Norton Phelps	Goffstown	70	Feb. 7, 1987	Feb. 10, 1987
Stanley Gordon	Goffstown	80	Feb. 19, 1987	Feb. 23, 1987
Edward A. Johnson	Claremont, NH	47	March 14, 1987	March 20, 1987
Raymond Thomson	Goffstown	67	Jan. 31, 1987	April 24, 1987
Elsie Lisle	Hempstead, NY	85	Feb. 12, 1987	May 11, 1987
Rufus E. Hill	Goffstown	79	Nov. 27, 1986	May 14, 1987
Theresa Pierce	Goffstown	99	May 19, 1987	May 22, 1987
Raymond Merrill	Goffstown	72	June 8, 1987	June 11, 1987
Andrew Dufresne	Manchester	71	July 23, 1987	July 26, 1987
Hazel Eastman	Weare	94	Aug. 28, 1987	Sept. 1, 1987
Arnold Perkins	Goffstown	77	Sept. 14, 1987	Sept. 17, 1987
Margaret Rollins	New Boston	69	Oct. 7, 1987	Oct. 10, 1987
Alcibiades Katsekas	Goffstown	73	Oct. 22, 1987	Oct. 26, 1987
Alice H. LeRoy	Manchester	73	Oct. 26, 1987	Oct. 29, 1987
Cora C. Pattee	Goffstown	90	Nov. 6, 1987	Nov. 9, 1987
Rev. Earl Vincent	Goffstown	84	Nov. 24, 1987	Nov. 28, 1987
Esther J. Parker	Tamarac, FL		Nov. 25, 1987	Nov. 30, 1987
Olive Rice	Weare	81	Nov. 29, 1987	Dec. 2, 1987
Eugene Normand	Goffstown	82	Dec. 7, 1987	Dec. 9, 1987
Curtis Duclos	Goffstown	68	Dec. 21, 1987	Dec. 23, 1987
Holman Shallow	Goffstown	75	Dec. 24, 1987	Dec. 28, 1987

A big vote of thanks to George Williams for his many years of service to the Town as a Cemetery Trustee!

SHIRLEY HILL CEMETERY

Mary Beth Bergeron	Goffstown	10 mos.	March 15, 1987	March 18, 1987
Lydia Mieszkinis	Goffstown	80	March 17, 1987	May 5, 1987
Eugene Hoitt	Goffstown	69	March 13, 1987	May 5, 1987
Kay Welch	Goffstown	47	May 30, 1987	June 1, 1987
Mary Shirley Rhodes	New Briton, CT	88	July 2, 1987	July 11, 1987
Helen M. Holt	Goffstown	77	Sept. 3, 1987	Sept. 5, 1987
Robert W. Wike	Goffstown	74	Oct. 21, 1987	Oct. 22, 1987

HILLSIDE CEMETERY

Leslie Fellows	Goffstown	81	Feb. 11, 1987	May 8, 1987
Katherine G. Bartlett	Goffstown	91	Feb. 8, 1987	May 22, 1987
Edith Taggart	Goffstown	92	June 21, 1987	Aug. 27, 1987
Harry Dow	Sarasota, FL		Sept. 19, 1987	Sept. 23, 1987
Mattie Hoyt	New Boston	69	Oct. 2, 1987	Oct. 10, 1987

SUPPLEMENT
1987 Goffstown Town Report

1988 School District Warrants.....Page 1

1988-89 Proposed Revenues.....Page 4

1988-89 Proposed School District Budget.....Page 5

Article I Goffstown School Building Proposal.....Page 11

GOFFSTOWN SCHOOL DISTRICT WARRANT

1988

THE STATE OF NEW HAMPSHIRE

To the Inhabitants of the School District in the town of Goffstown, in the county of Hillsborough, State of New Hampshire, qualified to vote in District affairs:

YOU ARE HEREBY NOTIFIED TO MEET AT THE GOFFSTOWN AREA HIGH SCHOOL IN SAID DISTRICT ON SATURDAY, THE TWELFTH DAY OF MARCH, 1988, AT ONE O'CLOCK IN THE AFTERNOON TO ACT UPON THE FOLLOWING SUBJECTS:

1. To see if the District will vote to appropriate the sum of $4,620,000 for the purpose of constructing and equipping a new elementary school; to authorize the Treasurer with the approval of the School Board to issue bonds or notes of the District under and pursuant to the Municipal Finance Act in order to raise this appropriation; and, further, to authorize the School Board to determine the details of such bonds or notes and to provide for their sale, award, issuance and delivery. (Recommended by Budget Committee) (As petitioned by Voters)

2. To see if the District will vote to appropriate the sum of One Million Seven Hundred Fifty Thousand Dollars ($1,750,000.00) for the purpose of acquiring two certain tracts or parcels of land adjacent to the Bartlett School on Mast Road in Goffstown, Hillsborough County, New Hampshire, being described in two deeds; the first from Joan A. Pilot to Joan A. Pilot and Edward Pilot, the second from Joan A. Pilot to Joan A. Pilot, Edward Pilot and Valerie A. Ramsdell, both dated September 30, 1977 and recorded in the Hillsborough County Registry of Deeds at Book 2564, Pages 250 and 256, respectively, and for costs incidental and related to the foregoing purpose; and to authorize the Treasurer with the approval of the School Board to issue bonds or notes, in one or more series, of the District under and pursuant to the Municipal Finance Act (Chapter 33 of the Revised Statutes Annotated of New Hampshire, as amended) in order to raise this appropriation; and, further, to authorize the School Board to determine the details of such bonds or notes and to provide for their sale, award, issuance and delivery; said Board to have the discretionary powers described in Section 8 of said Chapter 33 with respect to such notes or bonds; and to see further if the District will vote to authorize the Goffstown School Board to accept Warranty Deeds from Joan A. Pilot, Edward Pilot and Valerie A. Ramsdell transferring to the Goffstown School District all of the above-named grantors' interest in the property referred to above; and, further, to authorize the Goffstown School Board to execute and/or accept any agreement, deed, or other instrument or document on behalf of the Goffstown School District, upon such terms and conditions as the Goffstown School Board in its discretion shall determine, reasonably required to effect such conveyance. (Not Recommended by Budget Committee)

3. To see if the District will vote to authorize the Goffstown School Board to accept a quitclaim deed from the Town of Goffstown transferring to the Goffstown School District any and all of the Town of Goffstown's right, title and interest in and to a certain tract or parcel of land located on Tibbetts Hill Road in Goffstown, Hillsborough County, New Hampshire, which right, title and interest was acquired by the Town of Goffstown by deed of Arthur H. Martin, Collector of Taxes, dated December 20, 1970, and recorded in the Hillsborough County Registry of Deeds in Book 2110, Page 267.

4. To determine and appoint the salaries of the School Board and Truant Officers, and fix the compensation of any other officers or agents of the District.

5. To hear the reports of Agents, Auditors, Committees, or Officers chosen, and pass any vote relating thereto.

6. To see if the District will vote to authorize the School Board to make application for and to accept on behalf of the District, any or all grants or offers for educational purposes which may now or hereafter be forthcoming from any source including the State of New Hampshire and/or the United States Government, and to appropriate any funds received from such sources including the State of New Hampshire and/or the United States Government to the payment of obligations of the District for which said grants and/or Government funds constitute full reimbursement, or take any other action in relation thereto, in accordance with RSA 198:20-B.

7. To see if the District will raise and appropriate the sum of eighty five hundred ($8,500.00) to implement a new Co-Curriculum Activity (Ice Hockey) for the 1988-1989 School year: "As proposed by the petition of voters". (Recommended by Budget Committee)

8. To see if the District will vote to authorize the School Board to implement a Co-Curriculum Activity (Ice Hockey) for Goffstown High School: "As proposed by the petition of Voters".

9. To see what sum of money the District will vote to raise and appropriate for the support of schools, for the payment of salaries for school district officials, and agents, and for the payment of statutory obligations of the District, or take any other action in relation thereto.

10. To transact any other business that may legally come before this meeting.

GIVEN UNDER OUR HANDS AND SEALS AT SAID GOFFSTOWN THIS TWENTY-SECOND DAY OF FEBRUARY, 1988.

Barbara Simons
Sara-Ann Sarette
George Fullerton
Patricia Guptill
Donna Kelly
Joan Roy
Helen Skoglund
Suzanne Tremblay
SCHOOL BOARD

GOFFSTOWN SCHOOL DISTRICT WARRANT

Election of Officers

1988

THE STATE OF NEW HAMPSHIRE

To the Inhabitants of the School District in the town of Goffstown, in the county of Hillsborough and the State of New Hampshire, qualified to vote upon District affairs:

YOU ARE HEREBY NOTIFIED TO MEET ON TUESDAY, THE EIGHTH DAY OF MARCH, 1988, AT THE GOFFSTOWN AREA HIGH SCHOOL, EXCEPT THOSE WHO RESIDE IN THE FIFTH DISTRICT VOTING PRECINCT, WHO ARE NOTIFIED TO MEET AT THE BARTLETT SCHOOL IN SAID PRECINCT, AT SIX O'CLOCK IN THE FORENOON, TO CAST BALLOTS FROM THAT HOUR OF SAID DAY UNTIL SIX O'CLOCK IN THE EVENING FOR THE FOLLOWING DISTRICT OFFICERS:

1. To choose a Moderator for the ensuing three years.

2. To choose a Clerk for the ensuing three years.

3. To choose a Treasurer for the ensuing three years.

4. To choose three members of the School Board for the ensuing three years.

GIVEN UNDER OUR HANDS AND SEALS AT SAID GOFFSTOWN THIS TWENTY-SECOND DAY OF FEBRUARY, 1988.

Barbara Simons
Sara-Ann Sarette
George Fullerton
Patricia Guptill
Donna Kelly
Joan Roy
Helen Skoglund
Suzanne Tremblay
SCHOOL BOARD

Goffstown Revenues

	Approved 1987-88	School Board Proposed 1988-89	Budget Comm. Proposed 1988-89
Unreserved Fund Balance	689,251.84	0.00	0.00
Revenue From State Sources			
Foundation Aid	189,428.00	257,495.00	257,495.00
School Building Aid	60,738.00	60,738.00	60,738.00
Area Vocational School	10,000.00	10,000.00	10,000.00
Driver Education	7,000.00	7,000.00	7,000.00
Child Nutrition	15,000.00	15,000.00	15,000.00
Other Catastrophic Aid	0.00	100,000.00	100,000.00
Revenue From Federal Sources			
ESES-Title I	50,000.00	50,000.00	50,000.00
Child Nutrition Program	85,000.00	85,000.00	85,000.00
Other-Block Grant	30,000.00	30,000.00	30,000.00
Handicapped Programs		10,000.00	10,000.00
Local Revenue Other Than Taxes			
Tuition	800,000.00	850,000.00	850,000.00
Earnings on Investments	3,000.00	4,000.00	4,000.00
Other - Local Sources	7,000.00	7,000.00	7,000.00
School Lunch Sales	150,000.00	150,000.00	150,000.00
Total School Revenues And Credits	2,096,417.84	1,636,233.00	1,636,233.00
District Assessment	5,941,736.16	8,059,865.00	8,057,865.00
Total Revenues & District Assessment	8,038,154.00	9,696,098.00	9,694,098.00

Goffstown School District

Proposed Budget

FUNCTION/OBJECT	ACTUAL 1986-87	BUDGET 1987-88	PROPOSED 1988-89	SCHOOL BOARD RECOMMENDS	BUDGET COMMITTEE RECOMMENDS
1100 REG EDUC					
110 SALARIES	$2,602,815.85	$3,048,800	$3,100,709	$3,596,836	$3,596,83
120 SUBSTITUTES	$44,482.50	$45,000	$49,500	$49,500	$49,50
211 HLTH INSURANCE	$233,742.48	$370,690	$402,093	$411,871	$411,87
213 LIFE INS	0.00	0.00	0.00	$890	$89
214 WKR'S COMP	$15,303.63	$23,129	$28,654	$33,166	$33,16
222 TEACHERS RET.	$28,499.71	$41,649	$29,908	$33,148	$33,14
230 FICA	$189,973.28	$224,610	$236,581	$273,840	$273,84
260 UNEMPLOY COMP	($708.07)	$9,177	$8,866	$5,516	$5,51
270 COURSE REIM	$10,189.72	$7,000	$7,000	$14,000	$14,00
310 HOME INSTR.	$948.25	$1,500	$0	$0	$
561 TUITION	$26,531.50	$38,600	$47,300	$47,300	$47,30
580 TRAVEL	$0.00	$0	$0	$450	$45
611 WORKBOOKS	$44,414.00	$46,288	$71,826	$71,826	$71,82
612 PER./READING	$8,142.40	$8,933	$18,490	$18,490	$18,49
613 SCHOLAR/MATH	$46,726.56	$55,528	$64,744	$64,744	$64,74
614 SCIENCE	$7,806.29	$9,615	$10,450	$10,450	$10,45
615 IND. ARTS	$13,437.95	$13,000	$13,300	$13,300	$13,30
616 HOME ECONOMICS	$7,437.98	$8,479	$9,000	$9,000	$9,00
617 MUSIC/BAND	$2,519.85	$6,400	$9,780	$6,400	$6,40
618 ART	$12,590.48	$18,370	$18,835	$18,370	$18,37
619 PHYSED/PLAY	$5,274.14	$6,607	$7,647	$6,607	$6,60
630 BOOKS	$72,261.45	$72,793	$80,290	$80,290	$80,29
631 AUDIOVISUAL	$2,867.75	$4,258	$14,398	$6,000	$6,00
741 ADD'L EQUIP	$78,986.36	$98,574	$67,326	$50,472	$50,47
742 REPLACE EQUIP	$8,604.77	$7,159	$14,579	$11,079	$11,07
810 DUES	$1,000.00	$1,000	$1,000	$1,000	$1,00
SUB-TOTALS	$3,463,848.83	$4,167,159	$4,312,276	$4,834,545	$4,834,54
1200 SPEC EDUC					
110 SALARIES	$155,874.28	$172,730	$197,992	$220,230	$220,23
111 SAL AIDES	$43,578.21	$45,513	$31,990	$53,730	$53,73
112 SPEECH PATH	$0.00	$94,600	$85,500	$91,445	$91,44
114 OCCUP THER	$0.00	$29,864	$28,500	$31,595	$31,59
230 FICA	$14,260.85	$24,881	$25,833	$29,815	$29,81
310 HOME INSTRUCT	$0.00	$0	$1,000	$1,000	$1,00
331 CONSULTANTS	$0.00	$10,500	$55,500	$20,000	$20,00
561 TUIT PUBLIC	$6,111.91	$17,395	$7,400	$7,400	$7,40
569 TUIT PRIVATE	$418,839.08	$391,999	$448,048	$448,048	$448,04
610 SUPPLIES	$3,170.23	$2,564	$3,420	$3,420	$3,42
611 SPEECH SUPP	$0.00	$1,432	$1,080	$1,080	$1,08
612 OT SUPPLIES	$0.00	$250	$250	$250	$25
630 BOOKS	$3,283.32	$3,792	$3,470	$3,470	$3,47
631 AUDIOVISUAL	$1,244.98	$2,136	$2,324	$2,136	$2,13
741 ADD'L EQUIP	$1,214.04	$1,090	$839	$839	$83
891 FIELD TRIPS	$0.00	$0	$1,000	$1,000	$1,00
SUB-TOTAL	$647,576.90	$798,746	$894,146	$915,458	$915,45
1410 CO-CURRICULAR					
110 SALARIES	$46,345.00	$50,986	$50,986	$60,315	$60,31
230 FICA	$3,313.67	$3,702	$3,829	$4,530	$4,53
522 ATH CATAST INS	$0.00	$1,100	$0	$0	$0

610 SUPPLIES	$18,031.46	$24,065	$31,650	$29,850	$29,8
810 MEMBERSHIPS	$0.00	$0	$1,200	$600	$6
880 TRANS GEN SPT	$11,969.50	$13,300	$14,550	$14,550	$14,5
SUB-TOTAL	$79,659.63	$93,153	$102,215	$109,845	$109,8
1490 DRIVER EDUC					
110 SALARIES	$8,511.53	$15,982	$17,000	$17,000	$17,0
230 FICA	$608.57	$1,160	$1,277	$1,277	$1,2
522 INSURANCE	$1,909.00	$2,958	$3,402	$3,402	$3,4
610 SUPPLIES	$430.74	$2,500	$2,500	$2,500	$2,5
SUB-TOTAL	$11,459.84	$22,600	$24,179	$24,179	$24,1
2112 ATTENDANCE SVCS					
110 TRUANT OFFICER	$0.00	$50	$50	$50	$5
580 TRAVEL	$0.00	$25	$25	$25	$2
SUB-TOTAL	$0.00	$75	$75	$75	$7
2123 GUIDANCE SVCS.					
110 SALARIES	$131,699.48	$162,493	$165,482	$184,701	$184,70
113 SECRETARY	$13,791.60	$14,825	$13,718	$16,996	$16,99
230 FICA	$10,402.61	$12,872	$13,458	$15,147	$15,14
360 TEST RENTAL	$0.00	$200	$200	$50	$5
610 SUPPLIES	$771.70	$950	$1,087	$1,087	$1,08
741 ADD EQUIP	$0.00	$0	$8,395	$0	$
SUB-TOTAL	$156,665.39	$191,340	$202,340	$217,981	$217,98
2134 HEALTH SVCS.					
110 SALARIES	$63,224.80	$66,909	$64,684	$78,390	$78,39
230 FICA	$4,520.57	$4,858	$4,858	$5,887	$5,88
330 SCHL PHYSICIAN	$3,500.00	$3,500	$3,500	$3,500	$3,50
550 PRINTING	$93.03	$150	$220	$100	$10
580 TRAVEL	$0.00	$25	$25	$100	$10
610 SUPPLIES	$2,493.12	$2,520	$2,720	$2,720	$2,72
741 ADD'L EQUIP	$317.36	$2,260	$114	$114	$11
751 ADD'L FURN	$400.01	$175	$200	$200	$20
752 REPL FURN	$159.97	$80	$0	$0	$
SUB-TOTAL	$74,708.86	$80,477	$76,321	$91,011	$91,01
2140 PSYCH SVCS.					
331 CONSULTANTS	$14,577.92				
SUB-TOTAL	$14,577.92				
2150 SPEECH PATH					
110 SALARY	$85,900.24				
230 FICA	$6,134.72				
331 CONSULTANT	$803.08				
610 SUPPLIES	$1,337.06				
SUB-TOTAL	$94,075.10				
2190 PUPIL SVCS					
331 CONSULTANTS	$23,320.03				
SUB-TOTAL	$23,320.03				
2210 IMP OF INSTR					
360 TEST RENTAL	$7,273.76	$5,838	$3,790	$3,790	$3,790
SUB-TOTAL	$7,273.76	$5,838	$3,790	$3,790	$3,790

2211 SUP IMP INSTR					
114 SALARIES	$26,340.00	$30,289	$30,289	$36,350	$36,35
115 SALARY-SUP	$49,700.12	$54,130	$54,130	$54,130	$54,13
230 FICA	$5,436.87	$6,129	$6,340	$6,795	$6,79
324 HANDWRITING	$3,586.00	$4,500	$4,950	$4,950	$4,95
SUB-TOTAL	$85,062.99	$95,048	$95,709	$102,225	$102,22
2212 INSTR&CURR DEV					
630 PROF. BOOKS	$2,047.39	$2,597	$2,900	$2,597	$2,59
SUB-TOTAL	$2,047.39	$2,597	$2,900	$2,597	$2,59
2213 IN STAFF IMP					
320 STAFF DEV	$9,914.99	$9,530	$10,425	$10,425	$10,42
321 IN-SVC TRAIN	$5,046.25	$12,900	$14,090	$7,500	$7,50
322 CONF & CONV	$2,461.82	$5,150	$7,750	$4,325	$4,32
893 CURR DEVEL	$0.00				
SUB-TOTAL	$17,423.06	$27,580	$32,265	$22,250	$22,25
2221 SUPER MEDIA SVC					
111 SALARY-AIDE	$5,323.32	$5,962	$5,307	$6,965	$6,96
113 SECRETARY	$10,952.04	$11,825	$10,952	$14,838	$14,83
116 SALARY-LIBRAR	$25,849.98	$28,150	$46,815	$32,091	$32,09
117 MEDIA GENERAL	$19,690.06	$22,335	$24,875	$28,357	$28,35
230 FICA	$4,419.80	$4,957	$6,605	$6,177	$6,17
SUB-TOTAL	$66,235.20	$73,229	$94,554	$88,428	$88,42
2222 LIBRARY SVCS					
110 SALARY-LIB	$0.00				
610 SUPPLIES	$2,027.02	$1,375	$1,272	$1,272	$1,27
630 BOOKS	$25,056.12	$27,765	$28,868	$27,765	$27,76
631 AUDIO VISUAL	$12,090.12	$6,829	$16,144	$9,202	$9,20
640 PERIODICALS	$3,302.06	$3,975	$4,896	$4,896	$4,89
741 ADD'L EQUIP	$2,755.17	$5,642	$8,611	$4,490	$4,49
742 REPL EQUIP	$4,609.13	$7,034	$3,431	$2,716	$2,71
751 ADD'L FURN	$1,428.98	$729	$584	$292	$29
752 REPL FURN	$0.00	$174	$0	$0	$
SUB-TOTAL	$51,268.60	$53,523	$63,806	$50,633	$50,63
2223 AUDIO VIS SVCS					
453 FILM RENTAL	$1,390.77	$3,550	$6,530	$2,500	$2,50
SUB-TOTAL	$1,390.77	$3,550	$6,530	$2,500	$2,50
2224 EDUC'L TV					
390 EDUCATIONAL TV	$575.50	$957	$1,143	$1,108	$1,10
SUB-TOTAL	$575.50	$957	$1,143	$1,108	$1,10
2311 SCHL BOARD SVC					
110 SALARIES	$4,500.00	$4,500	$4,500	$4,500	$4,50
113 SAL SCH BD CLK	$734.34	$500	$500	$750	$75
230 FICA	$0.00	$363	$376	$394	$39
321 IN-SVC	$529.00	$500	$500	$500	$50
522 LIABILITY	$2,750.00	$3,000	$3,450	$3,450	$3,45
540 ADVERTISING	$1,468.84	$2,400	$2,400	$2,400	$2,40
610 SUPPLIES	$1,592.79	$1,600	$1,600	$1,600	$1,60
810 DUES	$2,877.47	$2,810	$2,866	$2,866	$2,86

SUB-TOTAL	$14,452.44	$15,673	$16,192	$16,460	$16,4
2312 CLK BRD SVCS					
110 CENSUS TAKERS	$1,800.00	$1,800	$1,800	$0	
360 DATA PROC.	$0.00	$700	$700	$0	
SUB-TOTAL	$1,800.00	$2,500	$2,500	$0	
2313 BOARD TREASURER					
110 SALARY	$1,000.00	$1,000	$1,000	$1,000	$1,0
230 FICA	$0.00	$0	$0	$0	
523 FIDELITY BOND	$275.00	$275	$275	$275	$2
610 SUPPLIES	$602.75	$925	$925	$925	$9
SUB-TOTAL	$1,877.75	$2,200	$2,200	$2,200	$2,2
2315 LEGAL SVCS					
380 LEGAL FEES	$18,566.14	$18,000	$18,000	$18,000	$18,0
SUB-TOTAL	$18,566.14	$18,000	$18,000	$18,000	$18,0
2316 DISTR MTG SVCS					
ALL OBJTS	$1,423.76	$1,950	$1,950	$1,700	$1,7
SUB-TOTAL	$1,423.76	$1,950	$1,950	$1,700	$1,7
2317 AUDIT SVCS					
370 AUDITOR	$3,000.00	$3,500	$4,000	$3,750	$3,75
SUB-TOTAL	$3,000.00	$3,500	$4,000	$3,750	$3,75
2320 SUPT SVCS					
351 SAU SVCS.	$224,574.00	$303,898	$325,377	$323,331	$323,33
SUB-TOTAL	$224,574.00	$303,898	$325,377	$323,331	$323,33
2410 OFF OF PRINC					
110 SALARY-PRIN	$154,504.22	$166,455	$184,455	$184,455	$182,45
113 SECRETARIES	$76,839.31	$83,872	$87,054	$102,072	$102,07
119 SAL-ASST PRIN	$71,209.06	$77,209	$84,709	$84,709	$84,70
213 LIFE INSURANCE	$1,049.40	$1,300	$1,670	$1,839	$1,83
230 FICA	$21,632.51	$23,779	$26,752	$27,880	$27,88
322 CONF & CONV	$2,807.57	$4,550	$6,325	$4,550	$4,55
531 TELEPHONE	$18,446.65	$20,620	$19,102	$19,102	$19,10
532 POSTAGE	$3,029.64	$5,850	$6,510	$6,510	$6,51
550 PRINTING	$7,192.17	$7,500	$8,250	$8,250	$8,25
580 TRAVEL	$235.05	$1,150	$1,300	$300	$30
610 SUPPLIES	$4,675.57	$6,575	$7,275	$6,575	$6,57
741 ADD'L EQUIP	$13,070.41	$3,789	$1,195	$1,195	$1,19
742 REPLACE EQUIP	$0.00	$2,737	$150	$100	$10
751 ADD'L FURN	$1,161.12	$700	$0	$0	$0
752 REPL FURN.	$0.00	$1,280	$1,800	$0	$0
810 DUES & MEMBER	$3,763.94	$4,874	$6,074	$5,474	$5,474
811 NE ASSOC VISIT	$0.00	$8,782	$0	$0	$0
SUB-TOTAL	$379,616.62	$421,022	$442,621	$453,011	$451,01
2490 OTHER SUPP SVCS					
323 ASSEMBLIES	$1,345.47	$3,500	$3,700	$3,500	$3,500
890 GRADUATION	$3,385.58	$5,900	$5,950	$5,950	$5,950
891 FIELD TRIPS	$3,348.72	$10,600	$8,482	$8,482	$8,482
SUB-TOTAL	$8,079.77	$20,000	$18,132	$17,932	$17,932

2542 BUILDING SVCS					
110 SAL CUSTODIANS	$209,746.92	$226,793	$200,918	$264,419	$264,41
230 FICA	$14,996.90	$16,465	$14,317	$19,858	$19,858
330 CONT. SVCS.	$0.00	$0	$14,400	$14,400	$14,40
420 WATER/SEWER	$1,260.37	$1,350	$1,668	$24,668	$24,668
434 LAUNDRY SVCS	$0.00	$0	$0	$0	$
440 MAINT SVC	$1,591.66	$3,300	$2,100	$2,700	$2,70
441 ELECTRICAL	$3,065.60	$5,500	$3,300	$3,300	$3,30
442 H/V REPAIRS	$13,832.68	$5,900	$30,700	$20,000	$20,00
443 PLUMBING REP	$854.30	$4,000	$4,100	$1,600	$1,60
444 GLASS BREAK	$1,121.55	$2,400	$2,350	$1,600	$1,60
445 BLDG EXTERIOR	$166,855.67	$66,650	$4,050	$3,475	$3,475
446 BLDG INTERIOR	$29,197.21	$19,880	$99,271	$18,100	$18,10
447 EMERGENCY	$2,619.57	$10,000	$12,350	$10,000	$10,00
460 CONSTR SVCS	$27,966.00	$43,000	$0	$22,000	$22,00
521 INSURANCE	$43,118.68	$46,000	$50,000	$50,000	$50,00
580 TRANSPORTATION	$1,199.90	$1,740	$1,780	$1,300	$1,30
610 SUPPLIES	$30,551.21	$34,960	$37,800	$36,380	$36,38
652 ELECTRICITY	$120,885.21	$136,590	$175,931	$152,820	$152,82
653 OIL	$41,389.53	$64,073	$59,630	$59,630	$59,63
657 GAS	$0.00	$100	$100	$100	$10
741 ADD EQUIP	$0.00	$444	$10,698	$1,674	$1,674
742 REPLACE EQUIP	$3,037.53	$1,800	$2,450	$2,450	$2,45
751 ADD FURN	$9,056.88	$18,919	$29,022	$12,151	$12,151
752 REPLACE FURN	$35,047.22	$16,527	$49,681	$11,013	$11,013
SUB-TOTAL	$757,394.59	$726,391	$806,616	$733,638	$733,638
2543 CARE&UPKP GRDS					
440 MAINT GRNDS	$1,424.00	$8,750	$9,000	$4,750	$4,75
730 SITE IMPROVE	$19,533.41	$7,500	$17,500	$16,000	$16,00
SUB-TOTAL	$20,957.41	$16,250	$26,500	$20,750	$20,75
2544 CARE&UPKP EQUIP					
440 MTNC CONTRACTS	$14,797.60	$20,000	$27,490	$18,000	$18,00
448 REP INSTR EQU	$5,807.81	$10,800	$8,300	$7,000	$7,00
449 REP NONIN EQ	$1,730.55	$4,400	$4,600	$2,500	$2,50
SUB-TOTAL	$22,335.96	$35,200	$40,390	$27,500	$27,50
2552 PUPIL TRANSP					
110 TRANS COORD	$1,500.00	$1,500	$1,500	$1,500	$1,50
510 TRANSPORTER	$233,435.18	$285,000	$314,840	$314,840	$314,84
580 TRAVEL	$750.10	$750	$750	$250	$25
SUB-TOTAL	$235,685.28	$287,250	$317,090	$316,590	$316,59
2553 HANDICAPPED TRN					
510 TRANSPORTER	$78,007.75	$82,500	$140,000	$140,000	$140,00
SUB-TOTAL	$78,007.75	$82,500	$140,000	$140,000	$140,00
2554 TRANSPORTATION					
510 TRAN FLD TRIPS	$0.00	$0	$16,318	$16,318	$16,318
SUB-TOTAL	$0.00	$0	$16,318	$16,318	$16,318
2555 ATH TRIP SVCS					
510 CO-CURRICULAR	$16,609.84	$17,000	$17,000	$17,000	$17,00
SUB-TOTAL	$16,609.84	$17,000	$17,000	$17,000	$17,00

2559 OTHER TRANS					
510 TRANS/PUBLIC	$29,989.00	$30,000	$30,000	$30,000	$30,0
SUB-TOTAL	$29,989.00	$30,000	$30,000	$30,000	$30,0
3200 COMM REC SVCS					
451 RNTL ATH FLD	$1,500.00	$3,000	$3,000	$3,000	$3,0
SUB-TOTAL	$1,500.00	$3,000	$3,000	$3,000	$3,0
4400 EDUC'L SPEC					
360 MGMT SVCS	$11,900.00	$50,000	$0	$0	$
SUB-TOTAL	$11,900.00	$50,000	$0	$0	$
4500 FAC ACQUISITION					
460 CONSTR. SVCS	$28,180.00	$0	$57,000	$417,000	$417,0
SUB-TOTAL	$28,180.00	$0	$57,000	$417,000	$417,0
5100 DEBT SVCS					
830 PRINCIPAL	$90,000.00	$90,000	$90,000	$90,000	$90,0
841 INTEREST	$25,602.50	$20,948	$16,293	$216,293	$216,29
842 NOTE INTEREST	$0	$0	$0	$40,000	$40,0
SUB-TOTAL	$115,602.50	$110,948	$106,293	$346,293	$346,29
5220 TRANS FED PROJ					
880 PL-89-313	$0.00	$0	$0	$0	$
880 TITLE I ESEA	$0.00	$50,000	$50,000	$50,000	$50,00
880 BLOCK GRANT	$0.00	$25,000	$25,000	$25,000	$25,00
SUB-TOTAL	$0.00	$75,000	$75,000	$75,000	$75,00
5240 SCL LUNCH TRANS					
880 TRANS FED/STATE		$250,000	$250,000	$250,000	$250,00
881 TRANS LOCAL					
893 TRANS COMP GRT	$21,512.00	$0	$0	$0	$
SUB-TOTAL	$21,512.00	$250,000	$250,000	$250,000	$250,00
GRAND TOTAL	$6,790,234.58	$8,088,154	$8,628,428	$9,696,098	$9,694,09

ARTICLE I
GOFFSTOWN SCHOOL BUILDING PROPOSAL
Fact Sheet

In order to meet its charge of providing a plan to meet the needs of Goffstown schools, the Building Committee assessed the nature of three major contributing factors:

1. The present condition of educational facilities
2. The demands of a growing student population
3. Requirements of the newly revised State Board of Education minimum standards.

This period of information gathering includes an intensive story of the space needs report, enrollment figures and educational needs. During the course of this research the committee compared the first two years of CEFS' (Center for Educational Field Services) projected enrollment figures with actual enrollment numbers. Noting a discrepancy, the Building Committee requested, in October 1987, an enrollment update report. The committee continued it work based on the best available data.

CEFS' initial figures indicated our space and educational needs could only be adequately addressed by 2 buildings. The newest figures, received 2/10/88, show a slower growth trend than originally expected. Consequently, constructing two schools at one time can no longer be substantiated. The most immediate enrollment and educational needs can be met for grades 1-6 with one new elementary school being built now.

Article One, for one elementary school, is supported by the School Board, Building Committee, Budget Committee and Board of Selectmen. The decision is now up to the Goffstown voters.

STATEMENT OF NEEDS:

The Goffstown public schools, grades 1-12, are faced with a major space crisis. Today, there are 2102 students in the Goffstown School System and every school facility is at or above full capacity with portable classrooms being used at Maple Avenue and more expected next year.

In the 13 years since a major school project was completed in Goffstown, educational requirements have changed. The most profound changes have come about in Special Education, and handicapped accessibility requirements.

The Upper Elementary facility is in disrepair and would be prohibitively expensive to bring up to minimum standards. The State Department of Education and CEFS both recommend retiring this facility.

The most recent enrollment figures indicate a slight decrease in the Jr./Sr. High enrollment through the next few years. This allows Goffstown to monitor growth closely in determining if and when the Middle School is needed at a later date.

ARTICLE 1 is a petitioned article for $4,620,000. It was submitted earlier by petitioners as a compromise article should the 2 school proposal not pass. The dollar figure was taken directly from the Building Committee's final report for one elementary school in a two school complex. An amount of $430,000 will need to be amended. This article to cover the total project cost of one school. This additional amount is necessary to cover site preparation costs previously spread over 2 schools and now allocated to the one school, such as bringing utilities on site, road paving, etc.

This one school project accomplishes the following:

- -meets minimum state educational standards grades 1-6
- -meets current and future enrollment space needs grades 1-6
- -provides designated special education space
- -provides flexibility for future expansion
- -provides a multi-purpose ballfield for community use
- -provides for community use of facilities

QUESTIONS MOST FREQUENTLY ASKED

1. WHY ONE BUILDING? Enrollment projections received on February 10, 1988, do not substantiate the need for two schools at this time. The new elementary school is based on the need to retire the Upper Elementary School and current and projected enrollment figures. Renovations and an addition to Maple Avenue and Bartlett schools will provide for handicapped accessibility and space to meet educational standards. The cost of addition and renovations is appropriated in this coming year's operating budget and the following year's budget. The new projections indicate a slight decrease in enrollment for grades 7-12 through the next few years, giving Goffstown time to closely monitor enrollment and growth at that level.

2. WHY RETIRE THE UPPER ELEMENTARY SCHOOL? The cost of needed extensive renovations would be unjustifiable.

3. WHY SHOULD WE MEET MINIMUM STATE EDUCATIONAL STANDARDS? Meeting the minimum requirements provides Goffstown's children with a standard education.

4. HOW WILL WE PAY FOR THIS SCHOOL? The cost of one school is $5,050,000. We anticipate this money will be raised by the sale of school bonds. The timing of the sale will be determined by market conditions and cash flow needs of the project. State aid is available at a rate of 30% of the annual principle payment.

5. WHAT WILL THE EFFECT BE ON MY PROPERTY TAXES?
At current assessment levels, if Goffstown were to sell $5 million of bonds in 1988-89, we estimate that the owner of a home having a market value of $100,000 would pay $100 more in taxes in 1990, the year in which the greatest tax impact will occur. This estimate is calculated from an increase of $6.70 per thousand of 1987 assessed valuation. Goffstown's current valuation is approximately 15% of market value. The increase in taxes will begin in 1988, build gradually to 1990 and then decrease over the balance of the twenty-year bond.

6. WHAT IF WE DO NOTHING? The needs of Goffstown schools will not go away. The cost to meet those needs will escalate with delay. Children of Goffstown will receive a substandard education because we cannot house the programs necessary to meet the educational standards, and provide handicapped accessibilty. We will have to continue and expand the use of portable classrooms. These units are not cost effective. Additionally, substandard educational programs negatively impact property values.

SOLUTION

The Goffstown School Building Committee and School Board propose the following points of action:

1. Build a new elementary school to accommodate 600 students in grades 4 through 6 now.
2. Plan for a new middle school as Phase II - timing indicated by enrollment figures.
3. Locate these two new schools on 65 acres on Tibbetts Hill Road - land currently owned by the Town of Goffstown.
4. Retire the Upper Elementary school from active service as a school building.
5. Renovate the Bartlett School to make the premises handicapped accessible and conforming to State minimum standards.
6. Renovate and add onto the Maple Avenue Elementary School to make the premises handicapped accessible, to provide needed space (including proper indoor physical education and dining facilities in one multi-purpose room, as well as special education areas), and to conform to State minimum standards.

Site Design - Tibbetts Hill

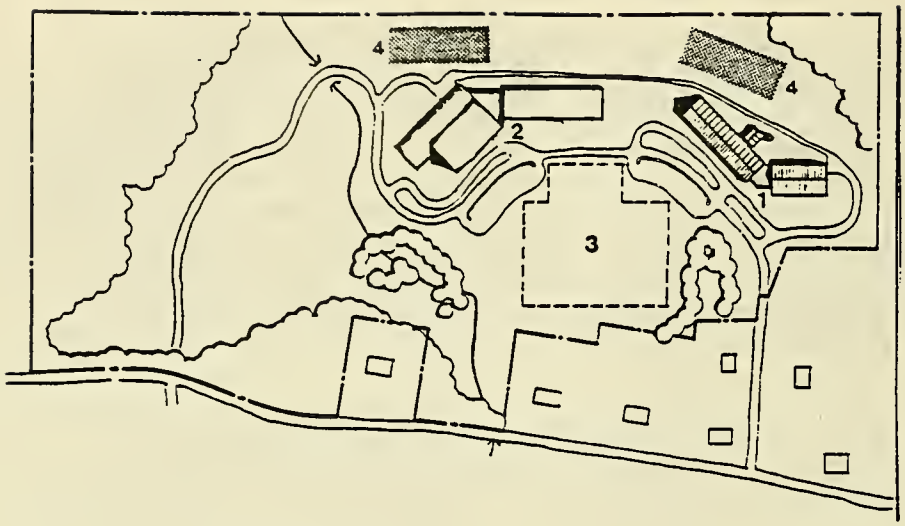

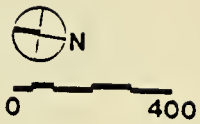

Legend

Elementary School Main Entry	1
Site for a Future middle school	2
Future Development	3
Playing Fields	4

Elementary School

This school is designed for 600 pupils in grades 3 through 5. The main entrance will be accessed via separate bus and drop-off loops for safety.

The planning concept is to place active, exciting spaces such as the cafetorium, music room, etc. in a central "public" location to increase their visibility. A linear organization characterizes the classroom block with a buffer of specialized classrooms, separating the classroom wing from the public "activity hub." The design also provides flexibility for expansion of the school. The expansion is planned to be as large as 16 additional classrooms, with an equal increase in core facilities. The building will be of steel frame construction, with pitched roofs. Energy conservation will be of high importance; the building will utilize current technology in building enclosure selection and in the design of heating, ventilation, and lighting systems.

Legend

Common Area	1
Administration	2
Special Ed.	3
Library	4
Resource	5
Classroom	6
Gym	7
Teacher's Workroom	8
Cafeteria	9
Kitchen	10
Music	11
Computer Room	12
Art	13
Guidance	14
Future Expansion	15

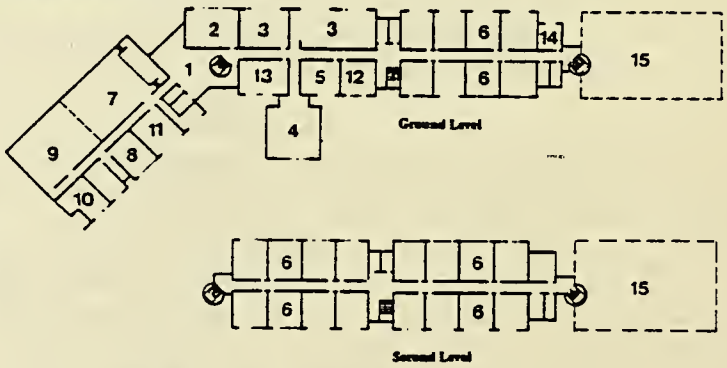

PROJECT COST ANALYSIS

Pupils	600
Area	61,600 sf
Cost of construction	3,980,000
Construction cost/sf	$64.61
Fees inc., arch, struct, mech. elec. plumb, fire prot, civil, spec. consultants, printing, legal testing	$422,500
Construction contingency	262,500
Furnishings and equipment	365,000
cost/pupil	608
Total Project cost	$5,050,000
Project cost/sf	$81.33 sf

IN AN EMERGENCY

To report a fire	497-3311
To call Police	497-2232

TOWN HALL

Selectmen	497-3616
Assessor Planning Board	497-3611
Building and Zoning Dept. Board of Adjustment	497-3612
Town Clerk	497-3613
Tax Collector	497-3614

TOWN HALL HOURS

Monday, Tuesday, Friday	8:30 am to 4:30 pm
Wednesday	8:30 am to 12 noon
Thursday	8:30 am to 6:00 pm